

FANTIC MOTOR



CABALLERO 50 cc Regolarità Casa

CABALLERO 50 cc Regolarità Super 6 M

A1

NUMERO CATALOGO 190.94.5220
NUMERO CATALOGUE 190.94.5220
CATALOG NUMBER 190.94.5220
KATALOG NUMMER 190.94.5220

FANTIC MOTOR



CABALLERO 50cc REGOLARITA' CASA



CABALLERO 50cc REGOLARITA' SUPER 6M

CATALOGO PARTI DI RICAMBIO

6 - 1979

CATALOGUE DE PIECES DE RECHANGE

6 - 1979

SPARE PARTS CATALOG

6 - 1979

ERSATZTEILE KATALOG

6 - 1979

A2

DATI D'IDENTIFICAZIONE
DONNEES D'IDENTIFICATION
IDENTIFICATION VEHICLE
LAGE VON TYPSCILD RAHMENNUMMER

FANTIC FMOTOR



CABALLERO 50cc REGOLARITA' CASA



CABALLERO 50cc REGOLARITA' SUPER 6M

TIPO DI VEICOLO E NUMERO DI TELAIO
MODELE DE VEHICULE ET NUMERO DE CADRE
VEHICLE TYPE AND FRAME NUMBER
FAHRZEUG-TYP UND RAHMENNUMMER

FANTIC TX-190
DGM 14885 OM
☆0024000☆

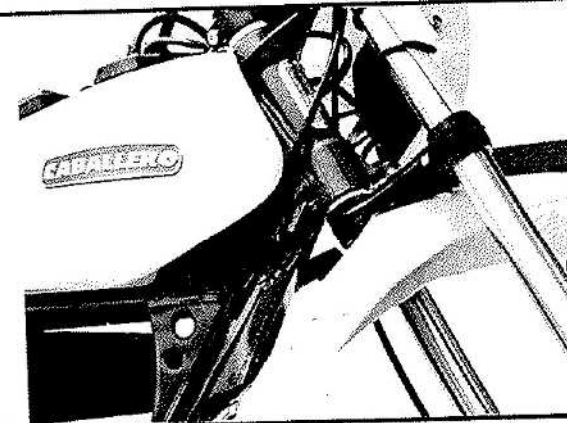

A3

INTERPRETAZIONE DEI SIMBOLI E DELLE ESPRESSIONI CODIFICATE ADOTTATE

FANTIC MOTOR

N°	= Numero ordinazione
Tav.	= Tavola
P+N°...	= Numero d'ordinazione particolari postmodifica
A+N°...	= Numero d'ordinazione particolari antemodifica
P <u>Tav. E3/2</u>	= Tavola E3/2 contenente particolari postmodifica
A <u>Tav. E3/1</u>	= Tavola E3/1 contenente particolari antemodifica
→ <u>0001500</u>	= La tavola (od il particolare) vale fino al veicolo con numero di telaio 0001500
<u>0001501</u> →	= La tavola (od il particolare) vale dal veicolo con numero di telaio 0001501
<u>A+B+...</u> N°	= Confezione ricambi composta dai particolari A+B+... illustrati nella tavola
190.01.5200 }	= In alternativa
191.01.5200 }	
319.11.5000 ⁺	
322.47.5210+2/10	= Parte specifica di una versione di esportazione; consultare in calce alla tavola e la pagina A7 per la validità
155.43.8030 ≠ 0,4	= Particolare con indicazione della maggiorazione di 2/10
310.15.5140 d.	= Particolare con indicazione dello spessore di 0,4 mm.
310.15.5150 s.	} rispetto al senso di marcia del veicolo
250.01.5000	
Z=...	= Parte sostituita o eliminata
<input checked="" type="checkbox"/> N°....	= Numero dei denti
V	= Dopo esaurimento fornire N°...
W	= Volt
<u>R</u>	= Watt
<u>SG</u>	= A richiesta
<u>SP</u>	= Serie guarnizioni completa
<u>a</u>	= Serie premistoppa motore completa
<u>p</u>	= Anteriore
<u>1</u>	= Posteriore
<u>2</u>	= 1° velocità
<u>3</u>	= 2° velocità
<u>4</u>	= 3° velocità
<u>5</u>	= 4° velocità
<u>6</u>	= 5° velocità
<u>SD</u>	= 6° velocità
<u>M 6x16</u>	= Serie decalcomanie veicolo completa
<u>M 6</u>	= Diametro e lunghezza delle viti di uso comune non fornite come ricambio
<u>∅ 6x18</u>	= Diametro dei dadi di uso comune non forniti come ricambio
	= Diametro interno (6) e diametro esterno (18) delle rondelle di uso comune non fornite come ricambio

A4

SIGNES ET EXPRESSIONS CODIFIES

FANTIC FMOTOR

N°	= Numéro de pièce
Tav.	= Planche
P+N°...	= Numéro de pièce nouveau montage
A+N°...	= Numéro de pièce ancien montage
P <input type="checkbox"/> Tav.E3/2	= Planche E3/2 regroupant des pièces nouveau montage
A <input type="checkbox"/> Tav.E3/1	= Planche E3/1 regroupant des pièces ancien montage
<input checked="" type="checkbox"/> 0001500	= La planche (ou la pièce) est applicable jusqu'à le véhicule numéro de cadre 0001500
<input type="checkbox"/> 0001501 <input checked="" type="checkbox"/>	= La planche (ou la pièce) est applicable depuis le véhicule numéro de cadre 0001501
<input type="checkbox"/> A+B+... N°	= Collection de pièces comprenant les pièces A+B+... illustrées par la planche
190.01.5200 }	= Pièces montées en parallèle
191.01.5200 }	
319.11.5000 ⁺	
322.47.5210+2/10	= Pièce cote majorée de 2/10
155.43.8030 ≠ 0,4	= Pièce d'une épaisseur de 0,4 mm.
310.15.5140 d.	= Pièce droite } dans le sens de marche
310.15.5150 s.	
250.01.5000	= Pièces remplacées ou supprimées
Z=...	= Numéro de cames
<input checked="" type="checkbox"/> N°...	= Après épuisement prévoir N°...
V	= Volt
W	= Watt
<input type="checkbox"/> R	= En option
<input type="checkbox"/> SG	= Jeu de joint complète
<input type="checkbox"/> SP	= Jeu de presse-étoupe moteur complète
<input type="checkbox"/> a	= Avant
<input type="checkbox"/> p	= Arrière
<input type="checkbox"/> 1	= 1ère vitesse
<input type="checkbox"/> 2	= 2e vitesse
<input type="checkbox"/> 3	= 3e vitesse
<input type="checkbox"/> 4	= 4e vitesse
<input type="checkbox"/> 5	= 5e vitesse
<input type="checkbox"/> 6	= 6e vitesse
<input type="checkbox"/> SD	= Jeu de decal véhicule complète
<input type="checkbox"/> M 6x16	= Diamètre et longueur des vis d'usage commun pas fournies pour rechange
<input type="checkbox"/> M 6	= Diamètre des écrous d'usage commun pas fournies pour rechange
<input type="checkbox"/> Ø 6x18	= Diamètre intérieur (6) et extérieur (18) des rondelles d'usage commun pas fournies pour rechange

A5

WORDING AND SYMBOL CODE

FANTIC FMOTOR

N°	= Part number
Tav.	= Table
P+N°...	= Part number post-modification components
A+N°...	= Part number pre-modification components
P <u>(Tav. E3/2)</u>	= Table E3/2 including post-modification components
A <u>(Tav. E3/1)</u>	= Table E3/1 including pre-modification components
→ <u>0001500</u>	= Table (or component) applicable up to chassis N°0001500
<u>0001501</u> →	= Table (or component) applicable from chassis N°0001501
<u>A+B+...</u> N°	= Kit including parts A+B+... as shown at the table
190.01.5200 } 191.01.5200 }	= Alternatives
319.11.5000 ⁺	= Component applicable to one model only; of export for applicability see footnote and page A7
322.47.5210+2/10	= Component's oversize stated: 2/10
155.43.8030 ≠ 0,4	= Component's thickness stated: 0,4 mm.
310.15.5140 d.	= Right-hand component
310.15.5150 s.	= Left-hand component
} with respect to vehicle's forward direction	
250.01.5000	= Deleted or superseded part
Z=...	= Teeth number
<input checked="" type="checkbox"/> N°...	= When depleted superseded by...
V	= Volt
W	= Watt
<u>R</u>	= Optional
<u>SG</u>	= Gasket series
<u>SP</u>	= Engine oil seal series
<u>a</u>	= Front
<u>p</u>	= Rear
<u>1</u>	= 1st speed
<u>2</u>	= 2nd speed
<u>3</u>	= 3rd speed
<u>4</u>	= 4th speed
<u>5</u>	= 5th speed
<u>6</u>	= 6th speed
<u>SD</u>	= Vehicle decal series
<u>M 6x16</u>	= Diameter and length of the screw of common use not furnished as spare parts
<u>M 6</u>	= Diameter of the nuts of common use not furnished as spare parts
<u>∅ 6x18</u>	= Interieur (6) and external (18) diameter of the washers of common use not furnished as spare parts

A6

BEDEUTUNG DER VERWENDETEN SYMBOLE UND KURZBEZEICHNUNGEN

FANTIC MOTOR

N°	= Best. Nr.
Tav.	= Tafel
P+N° ...	= Best. Nr. Teile nach Änderung
A+N° ...	= Best. Nr. Teile vor Änderung
P <u>Tav.E3/2</u>	= Tafel E3/2 enthält Teile abgeänderte Teile
A <u>Tav.E3/1</u>	= Tafel E3/1 enthält ungeänderte Teile
→ <u>0001500</u>	= Tafel bzw. Teil gilt bis Fahrzeug mit Fahrgestell Nr. 0001500
<u>0001501</u> →	= Tafel bzw. Teil gilt ab Fahrzeug mit Fahrgestell Nr. 0001501
<u>A+B+...</u> N°	= Ersatzteilkonfektion mit den in der Tafel abgebildeten A+B+... usw.
190.01.5200 }	= in Alternative
191.01.5200 }	
319.11.5000 ⁺	
322.47.5210+2/10	= Teil mit Angabe einer Mehrlänge von 2/10
155.43.8030 ≠ 0,4	= Teil mit Dickenangabe von 0,4 mm.
310.15.5140 d.	= rechtes Teil } gegenüber der Fahrtrichtung des Fahrzeugs
310.15.5150 s.	
250.01.5000	= Ersetzt
Z=...	= Anzahl Zähne
<input checked="" type="checkbox"/> N° ...	= falls, vergriffen, Lieferung von ...
V	= Volt
W	= Watt
<u>R</u>	= auf Wunsch
<u>SG</u>	= Komplette Serie Dichtungen
<u>SP</u>	= Komplette Serie Motor Oldichtungen
<u>a</u>	= Vorne
<u>p</u>	= Hinten
<u>1</u>	= 1. Gang
<u>2</u>	= 2. Gang
<u>3</u>	= 3. Gang
<u>4</u>	= 4. Gang
<u>5</u>	= 5. Gang
<u>6</u>	= 6. Gang
<u>SD</u>	= Komplette Serie Abziehbilder der Fahrzeugs
<u>M 6x16</u>	= Durchmesser und Länge der gebrauchlichen Schrauben die nicht als Ersatz geliefert werden
<u>M 6</u>	= Durchmesser der gebrauchlichen Muttern, die nicht als Ersatz geliefert werden
<u>∅ 6x18</u>	= Innen (6) und aussen (18) Durchmesser der gebrauchlichen Ringe die nicht Ersatz geliefert werden

A7

VALIDITA'
 APPLICATION DES EQUIPEMENT SELON LE PAYS DE DESTINATION
 VALIDITY
 GULTIGKEIT

**FANTIC
 MOTOR**

	VARIANTI PER:	EQUIPEMENT POUR:	VARIANTS:	ABGELEITETE TYPEN:
A	AUSTRIA	AUTRICHE	AUSTRIA	OSTERREICH
B	BELGIO	BELGIQUE	BELGIUM	BELGIEN
CY	CIPRO	CHYPRE	CYPRUS	ZYPERN
DK	DANIMARCA	DANEMARK	DENMARK	DÄNEMARK
F	FRANCIA	FRANCE	FRANCE	FRANKREICH
SF	FINLANDIA	FINLANDE	FINLAND	FINNLAND
D	GERMANIA	ALLEMAGNE	GERMANY	DEUTSCHLAND
J	GIAPPONE	JAPON	JAPAN	JAPAN
JOR	GIORDANIA	JORDANIE	JORDAN	JORDAN
GB	GRAN BRETAGNA	GRANDE BRETAGNE	ENGLAND	ENGLAND
GR	GRECIA	GRECE	GREECE	GRIECHENLAND
ISR	ISOLE RIUNIONE	LA REUNION	REUNION ISLAND	REUNION
L	LUSSEMBURGO	LUXEMBOURG	LUXEMBURG	LUXEMBURG
N	NORVEGIA	NORVEGE	NORWAY	NORWEGEN
NL	OLANDA	HOLLANDE	HOLLAND	HOLLAND
E	SPAGNA	ESPAGNE	SPAIN	SPANIEN
USA	STATI UNITI	ETATS-UNIS	UNITED STATES AMERICAN	VEREINIGTE STAATEN
S	SVEZIA	SUEDE	SWEDEN	SCHWEDEN
CH	SVIZZERA	SUISSE	SWITZERLAND	SCHWEIZ

A8

**FANTIC
MOTOR**

Proprietà riservata. Riproduzione anche parziale, vietata senza autorizzazione scritta della FANTICMOTOR S.p.A.

Traduction ou reproduction, même partielle, interdite sans l'autorisation écrite de FANTICMOTOR S.p.A.

All rights reserved. This book, or parts thereof, may not be reproduced in any form without permission of FANTICMOTOR S.p.A.

Alle rechte vorbehalten. Nachdruck, auch auszugsweise, nur mit schriftlicher Genehmigung der FANTICMOTOR S.p.A.

B

CABALLERO 50 cc REG. CASA
 CABALLERO 50 cc REG. SUPER 6 M

6 - 1979

INDICE GRAFICO GENERALE
 REPERTOIRE ILLUSTRÉ GENERAL
 GENERAL TABLE
 ALLGEMEINES GRAPHISCHES VERZEICHNIS

FANTIC
 MOTOR

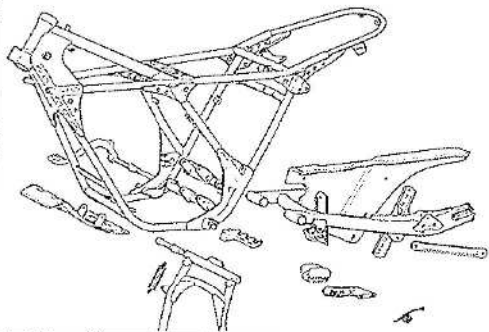
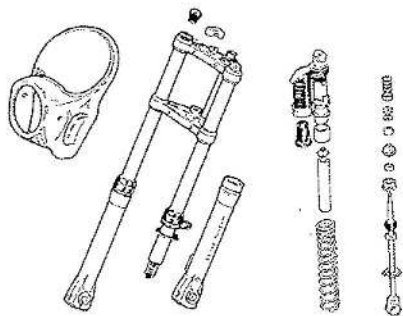
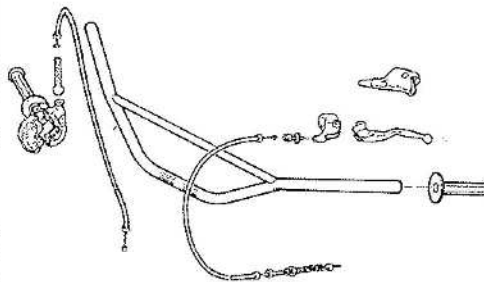
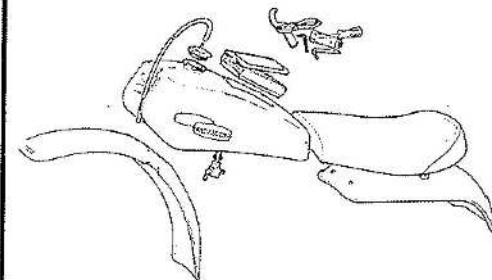
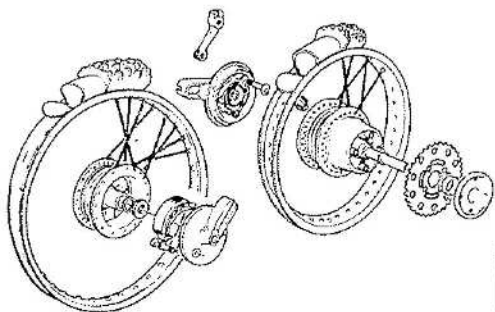
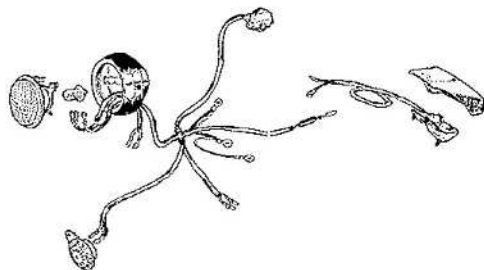
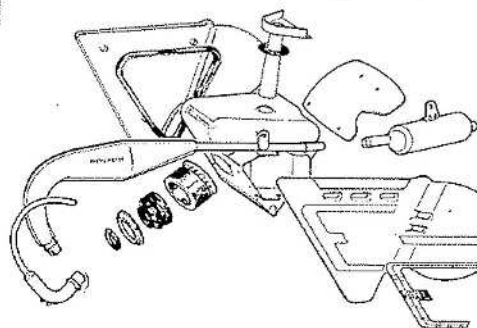
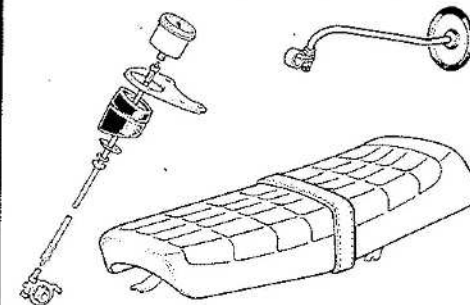
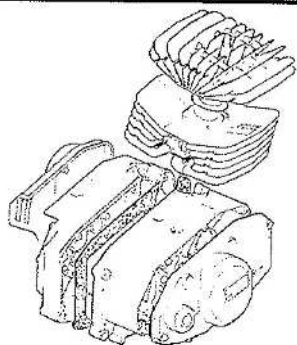
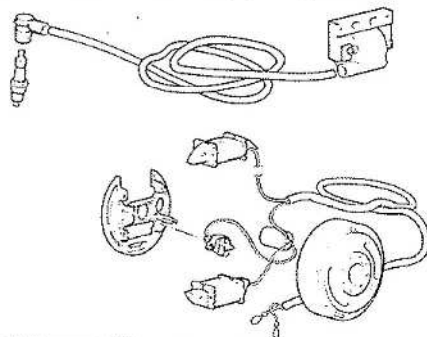
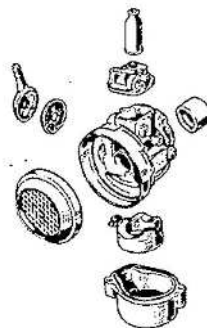
C**D****E****F****G****H****L****M****N****O****P****Q**

CCABALLERO 50 cc REG. CASA
CABALLERO 50 cc REG. SUPER 6 M

6 - 1979

TELAIO-FORCELLONE-CAVALLETTO-POGGIAPIEDI-TENDICATENA
 CADRE-FOURCHE ARRIERE-BEQUILLE-REPOSE-PIED-TENDEUR DE CHAINE
 FRAME-REAR FORK-PROP STAND-FOOTREST-CHAIN TENSIONER
 RAHMEN-HINTERER SWINGARM-KIPPSTANDER-FUSSRASTE-KETTENSANNER

**FANTIC
MOTOR**

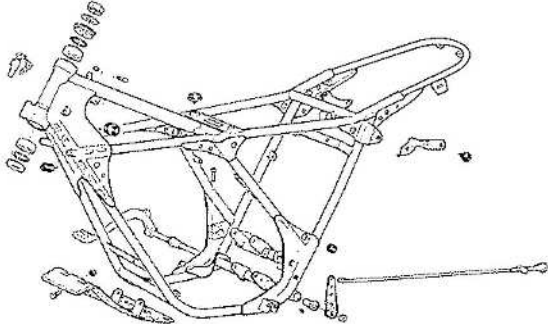
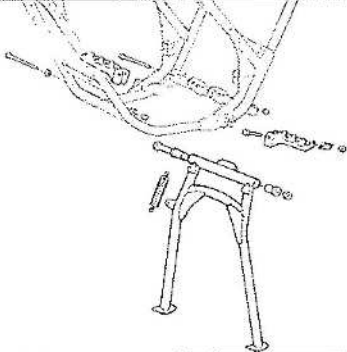
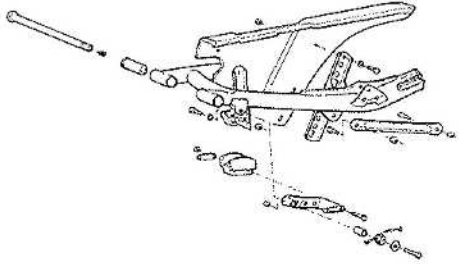
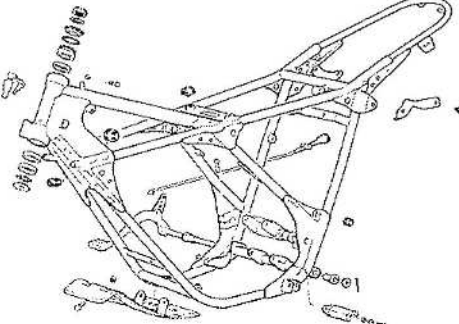
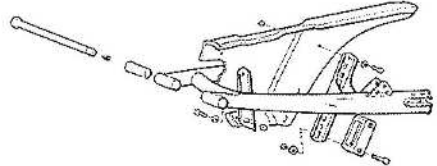
C1 CABALLERO 50 cc REG. CASA	C2 CABALLERO 50 cc REG. CASA CABALLERO 50 cc REG. SUPER 6 M	C3 CABALLERO 50 cc REG. CASA
		
C4 CABALLERO 50 cc REG. SUPER 6 M	C5	C6 CABALLERO 50 cc REG. SUPER 6 M
		
C7	C8	C9

C1

CABALLERO 50 cc REG. CASA

6 - 1979

C

1/1

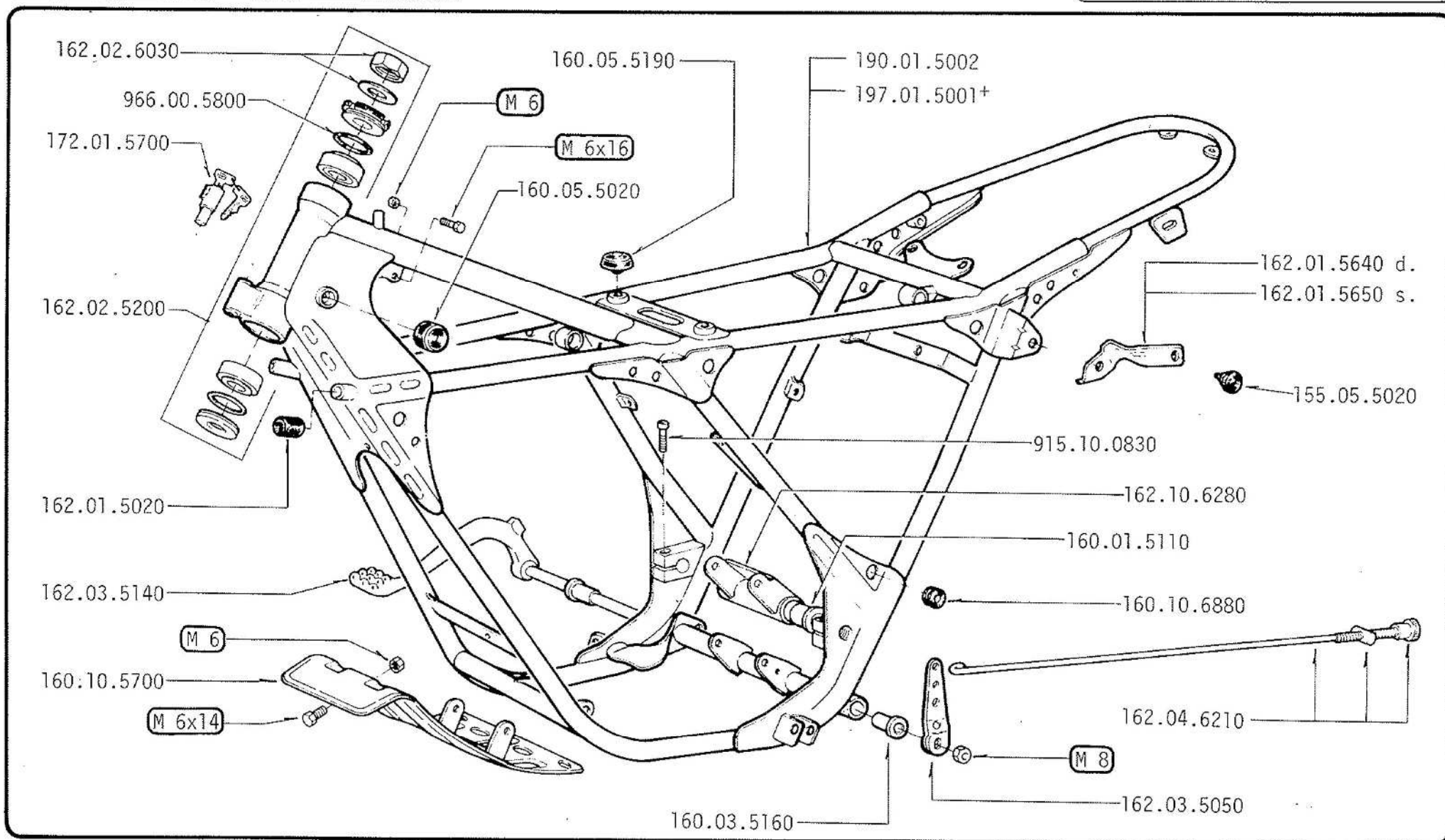
**FANTIC
MOTOR**

C2

CABALLERO 50 cc REG. CASA
CABALLERO 50 cc REG. SUPER 6 M

6 - 1979

C

2/1

FANTIC MOTOR

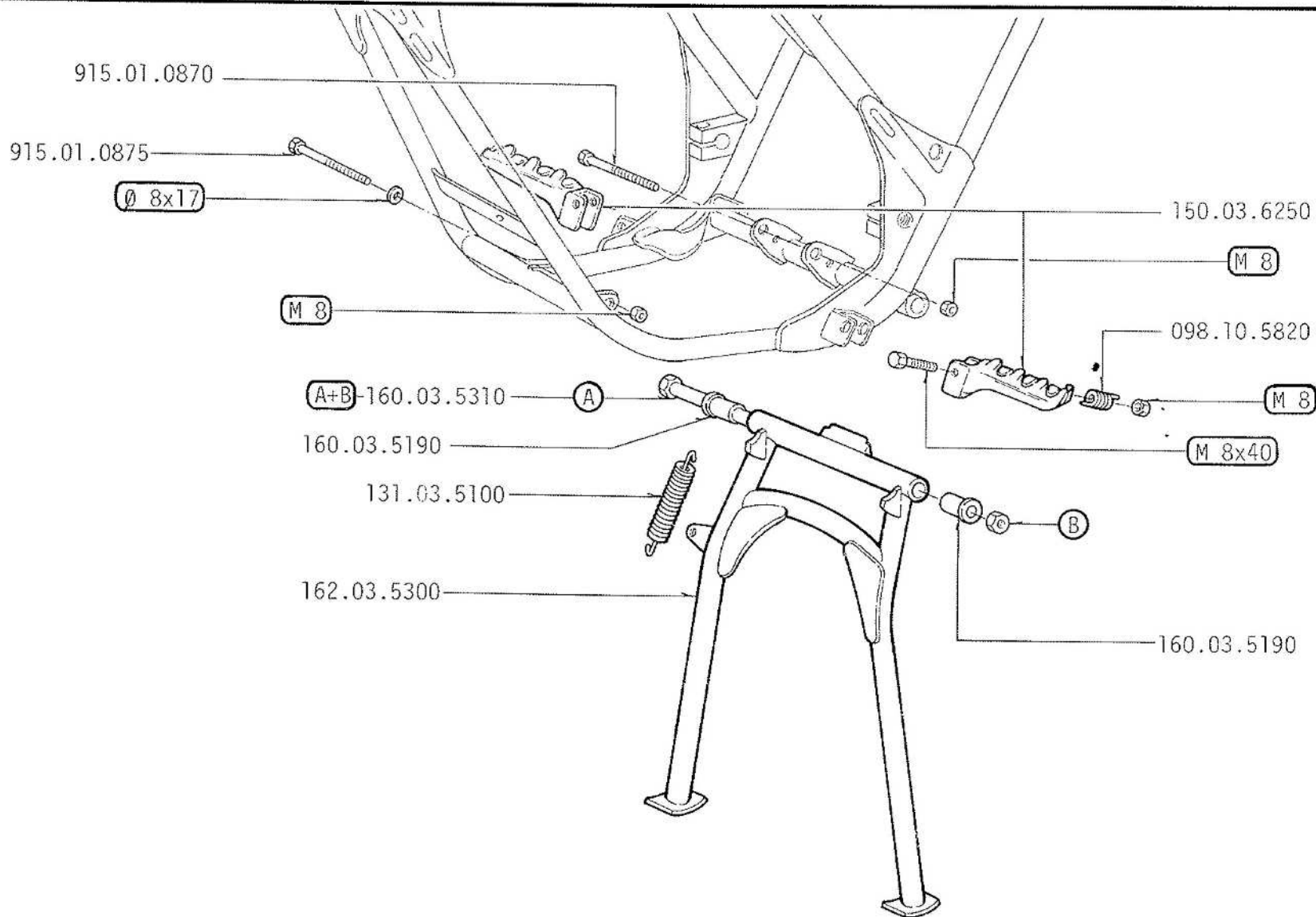

C3

CABALLERO 50 cc REG. CASA

6 - 1979

C

3/1

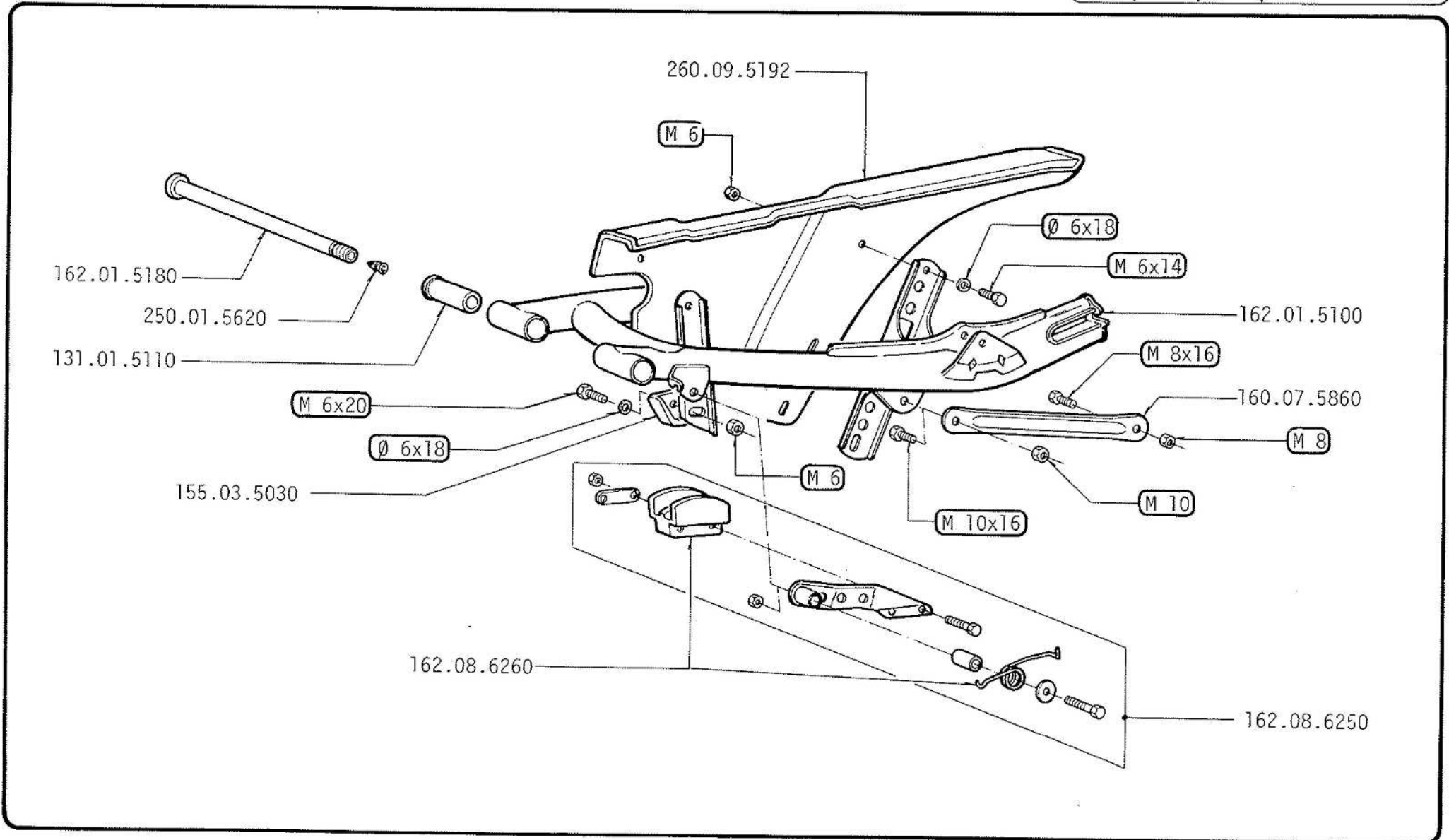
**FANTIC
MOTOR**

C4

CABALLERO 50 cc REG. SUPER 6 M

6 - 1979

C

4/1

FANTIC MOTOR

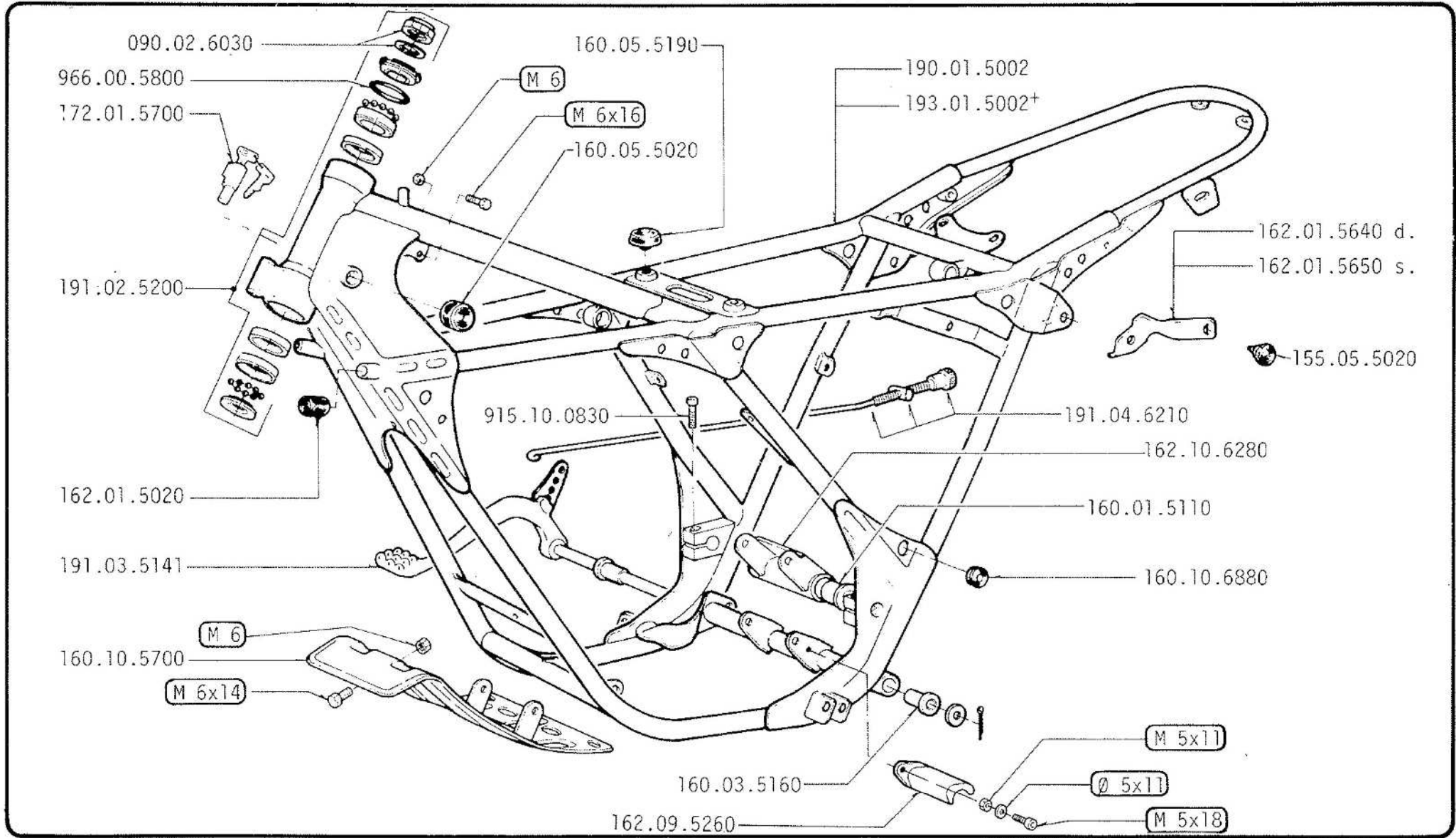

+ F

C6

CABALLERO 50 cc REG. SUPER 6 M

6 - 1979

C

6/1

FANTIC FMOTOR

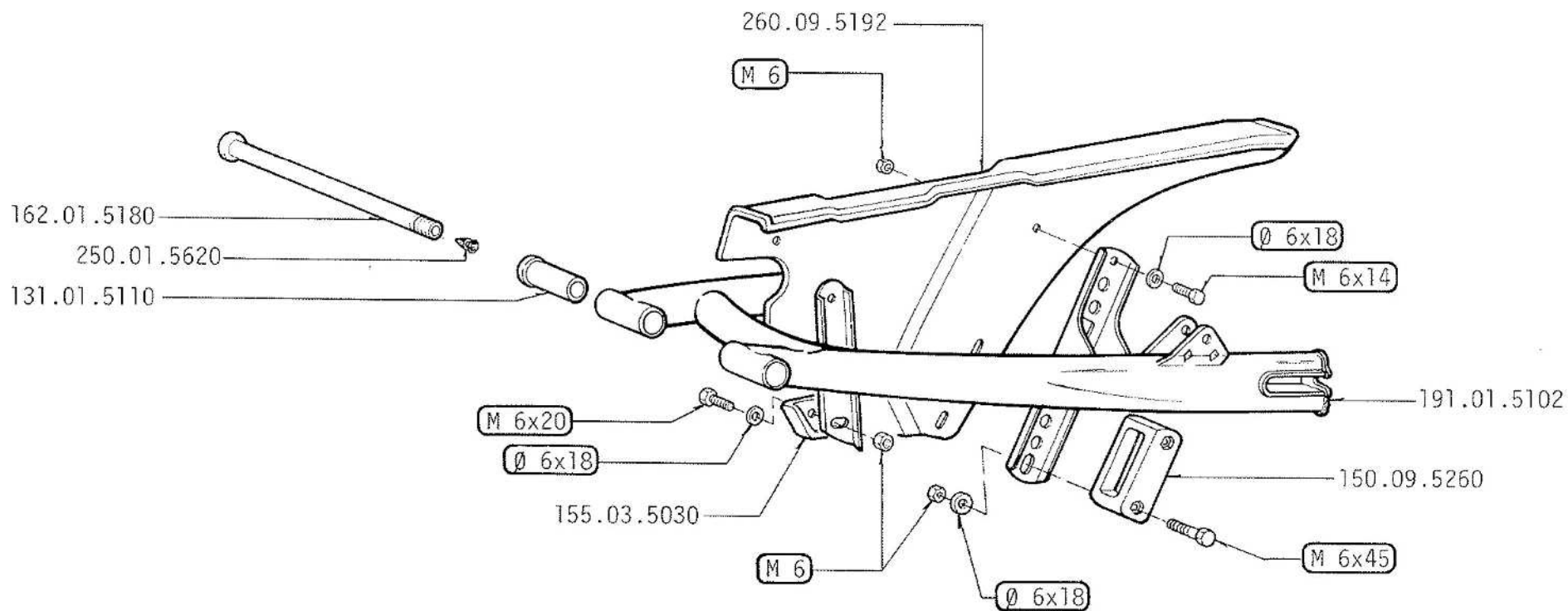



D

CABALLERO 50 cc REG. CASA
 CABALLERO 50 cc REG. SUPER 6 M

6 - 1979

FORCELLA ANTERIORE - AMMORTIZZATORI POSTERIORI
 FOURCHE AVANT - AMORTISSEUR ARRIER
 FRONT FORK - REAR SHOCK ABSORBER
 VORDERE RADGABEL - HINTERER STROSSDÄMPFER

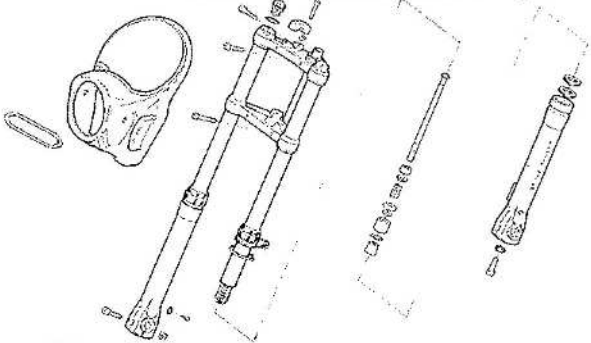
**FANTIC
MOTOR**

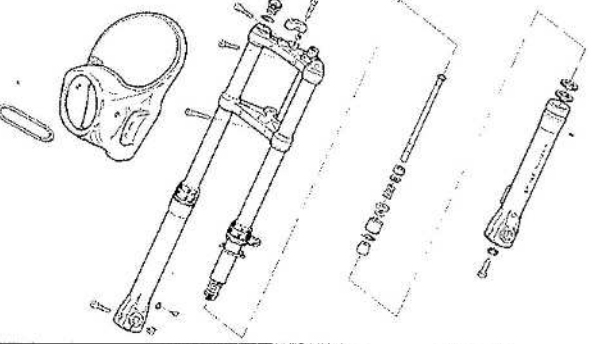
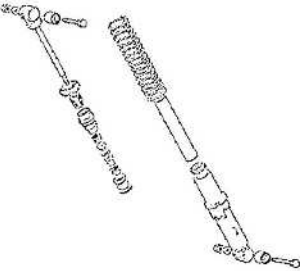
D1 CABALLERO 50 cc REG. CASA	D2 CABALLERO 50 cc REG. CASA	D3
		
D4 CABALLERO 50 cc REG. SUPER 6 M	D5 CABALLERO 50 cc REG. SUPER 6 M	D6
		
D7	D8	D9

D1

CABALLERO 50 cc REG. CASA

6 - 1979

D

1/1

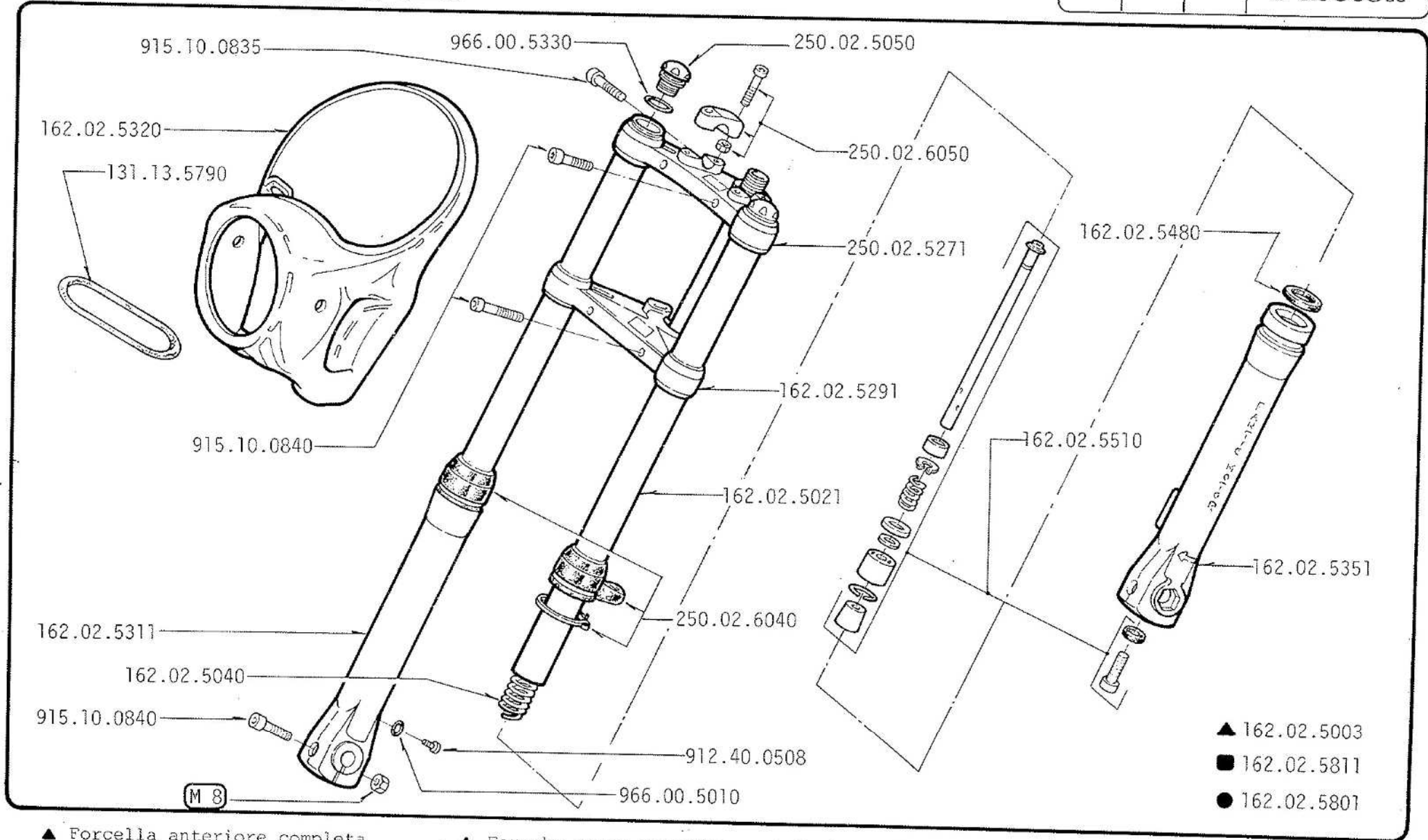
**FANTIC
MOTOR**

▲ Forcella anteriore completa

■ Gamba destra forcella completa

● Gamba sinistra forcella completa

▲ Fourche avant complète

■ Jambe droite complète

● Jambe gauche complète

▲ Fork complet

■ Fork leg complete R/H

● Fork leg complete L/H

▲ Vordere Radgabel Komplett

■ Rechtes Gabelbein Komplett

● Linkes Gabelbein Komplett

D2

CABALLERO 50 cc REG. CASA

6 - 1979

D

2/1

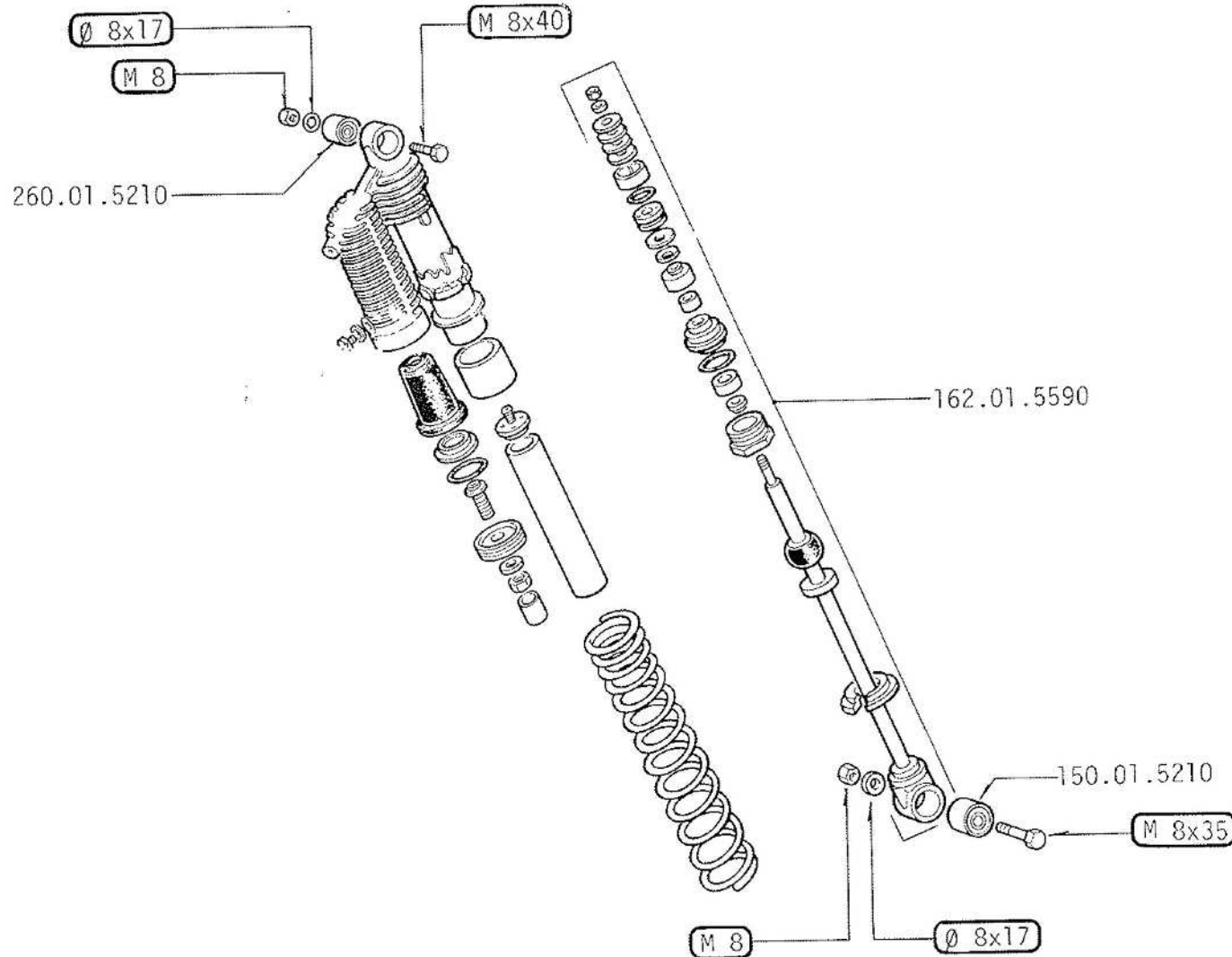
**FANTIC
FMOTOR**

▲ Ammortizzatore completo

▲ Amortisseur complet

▲ Rear shock absorber complet

▲ Hinterer Stossdämpfer Komplett

D4

CABALLERO 50cc REG. SUPER 6 M

6 - 1979

D

4/1

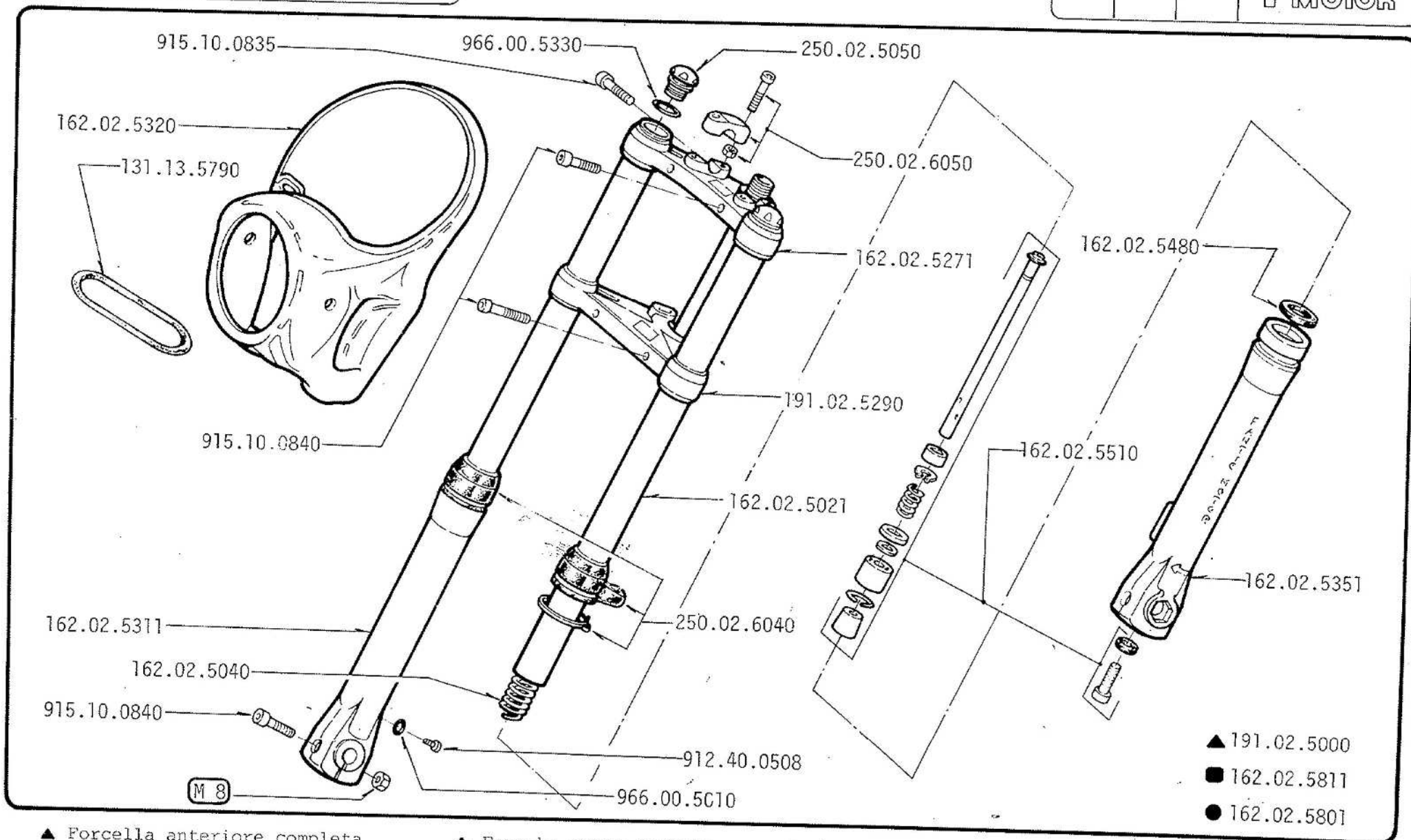
**FANTIC
MOTOR**

- ▲ Forcella anteriore completa
- Gamba destra forcella completa
- Gamba sinistra forcella completa

- ▲ Fourche avant complète
- Jambe droite complète
- Jambe gauche complète

- ▲ Fork complet
- Fork leg complete R/H
- Fork leg complete L/H

- ▲ Vordere Radgabel Komplett
- Rechtes Gabelbein Komplett
- Linkes Gabelbein Komplett

D5

CABALLERO 50 cc REG. SUPER 6 M

6 - 1979

D

5/1

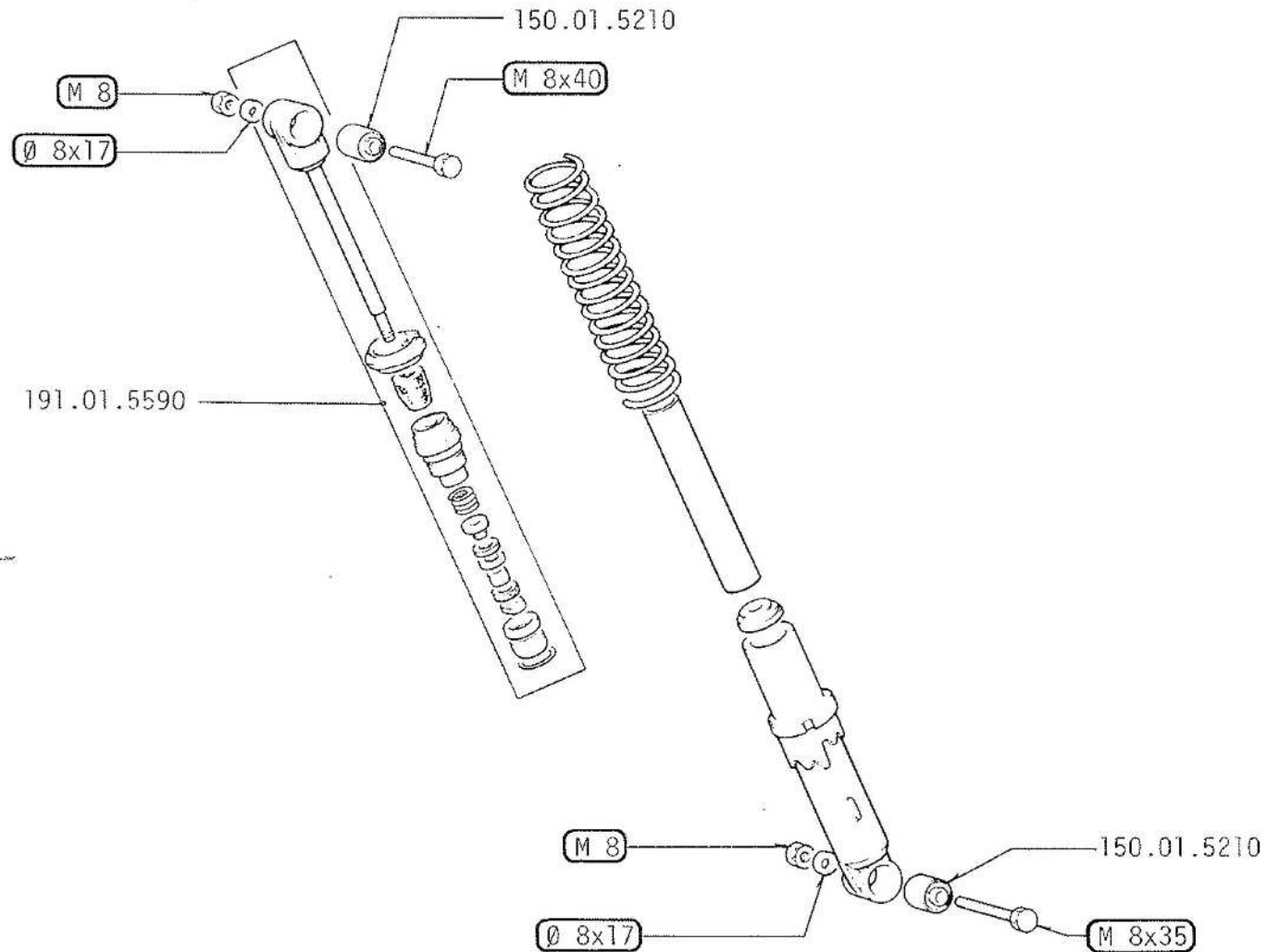
**FANTIC
FMOTOR**

▲ 191.01.5201

▲ Ammortizzatore completo ▲ Amortisseur complet ▲ Rear shock absorber complet ▲ Hinterer Stossdämpfer Komplett

ECABALLERO 50 cc REG. CASA
CABALLERO 50 cc REG. SUPER 6 M

6 - 1979

MANUBRIO - COMANDI - TRASMISSIONI
GUIDON - COMMANDES - TRANSMISSIONS
HANDLEBAR - CONTROLS - CABLES
LENKER - BETÄTIGUNGS - ZUGS**FANTIC
MOTOR**

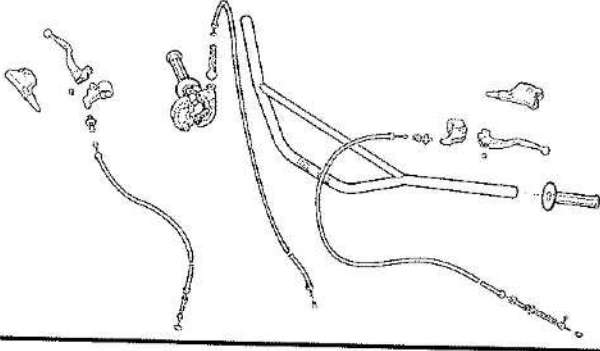
E1 CABALLERO 50 cc REG. CASA CABALLERO 50 cc REG. SUPER 6 M	E2	E3
		
E4	E5	E6
E7	E8	E9

E1

CABALLERO 50 cc REG. CASA
CABALLERO 50 cc REG. SUPER 6 M

6 - 1979

E

1/1

FANTIC MOTOR

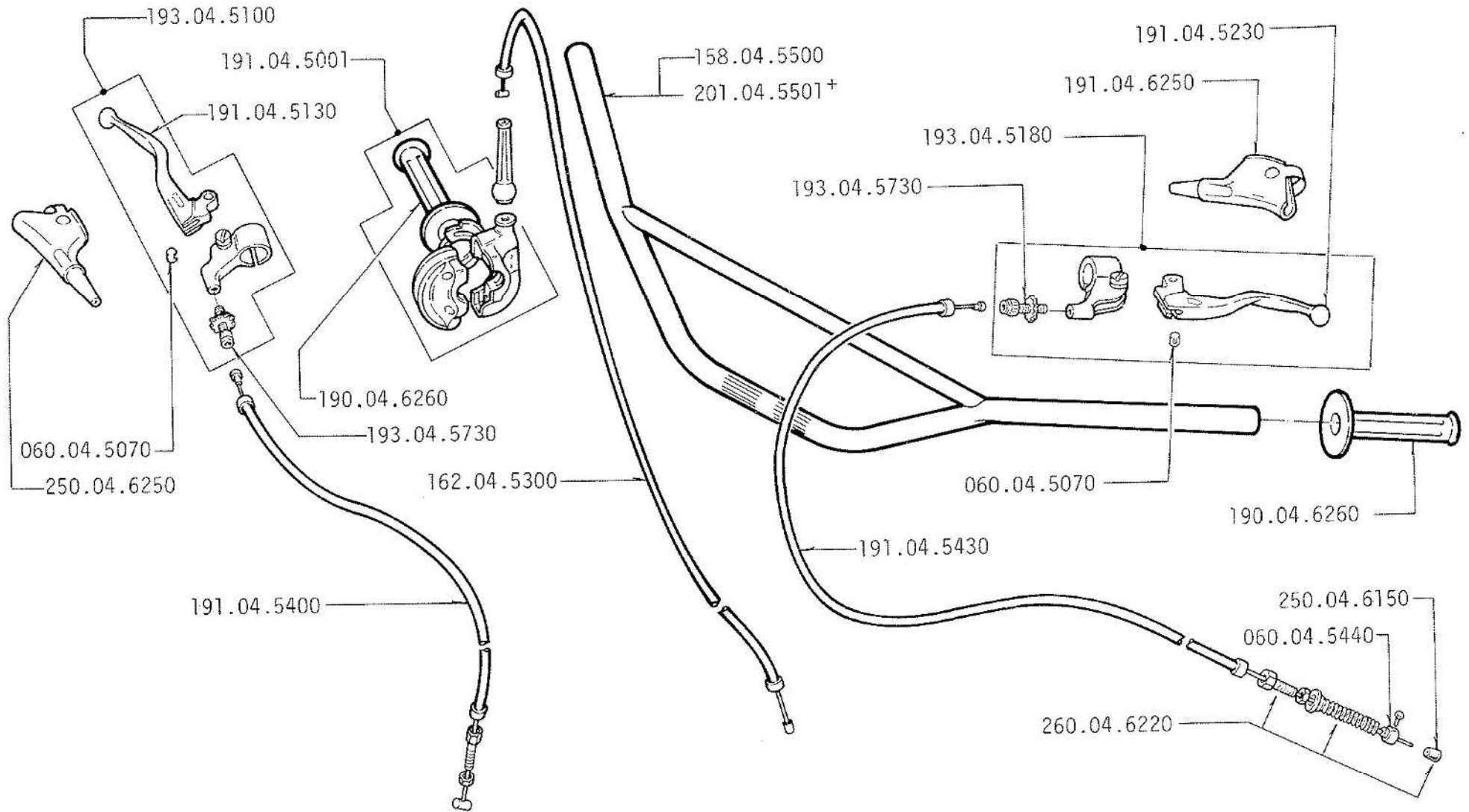

+ B

FCABALLERO 50 cc REG. CASA
CABALLERO 50 cc REG. SUPER 6 M

6 - 1979

SERBATOIO-SELLA-PARAFANGHI-BUSTA PORTA-FERRI
RESERVOIR-SELLE-GARDE-BOUE-TROUSSE A OUTILS
FUEL TANK-SEAT-MUDGUARDS-TOOLBAG
KRAFTSTOFFBEHALTER-SATTEL-KOTFLUGEL-WERKZEUGTASCHE**FANTIC
FMOTOR**

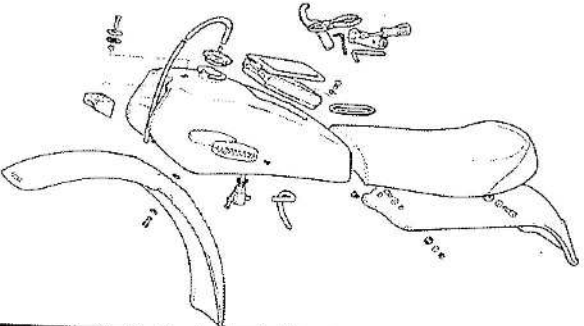
F1 CABALLERO 50 cc REG. CASA CABALLERO 50 cc REG. SUPER 6 M 	F2	F3
F4	F5	F6
F7	F8	F9

F1CABALLERO 50 cc REG. CASA
CABALLERO 50 cc REG. SUPER 6 M

6 - 1979

F

1/1

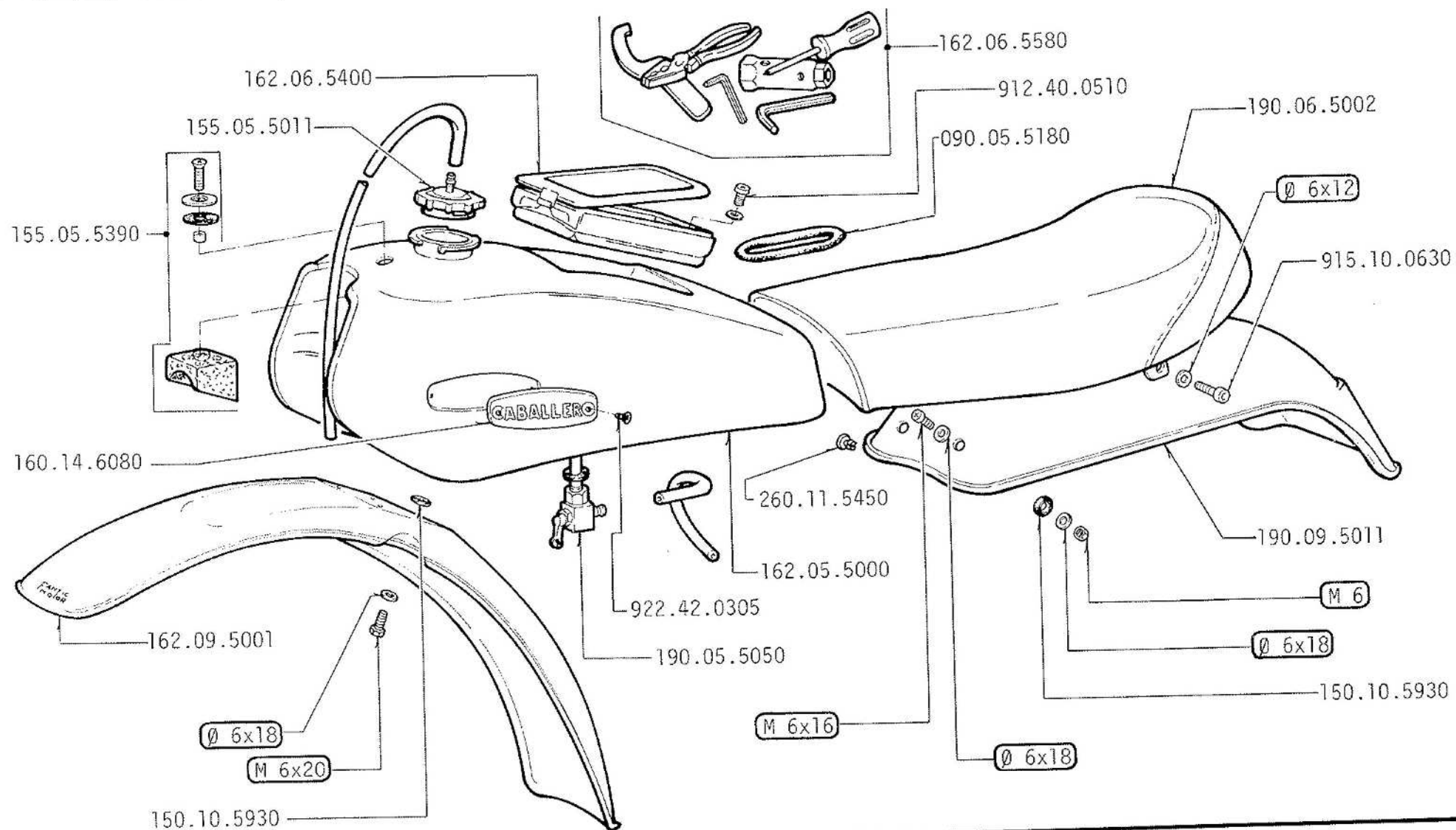
**FANTIC
MOTOR**

GCABALLERO 50 cc REG. CASA
CABALLERO 50 cc REG. SUPER 6 M

6 - 1979

RUOTA ANTERIORE - RUOTA POSTERIORE
ROUE AVANT - ROUE ARRIERE
FRONT WHEEL - REAR WHEEL
VORDERRAD - HINTERRAD**FANTIC
MOTOR****G1**

CABALLERO 50 cc REG. CASA

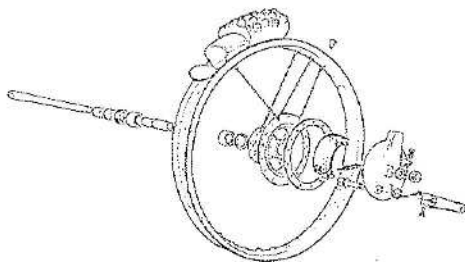
**G2**

CABALLERO 50 cc REG. CASA

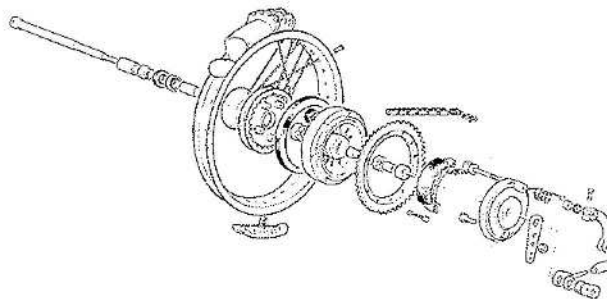
**G3****G4**

CABALLERO 50 cc REG. SUPER 6 M

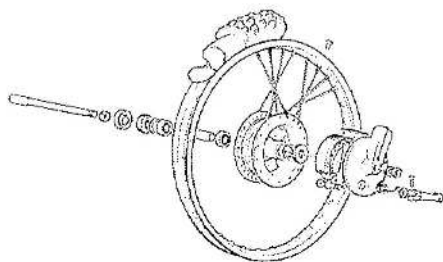
**G5**

CABALLERO 50 cc REG. SUPER 6 M

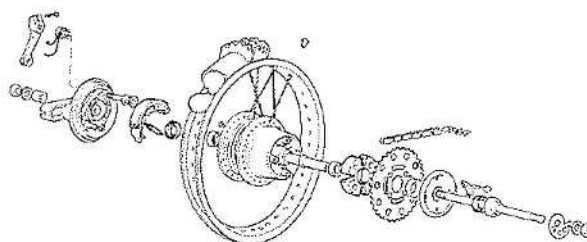
**G6****G7****G8****G9**

G1

CABALLERO 50 cc REG. CASA

6 - 1979

G

1/1

**FANTIC
MOTOR**

A+B+C+D+E 162.07.6600

F+G+H+G+I 150.07.6650

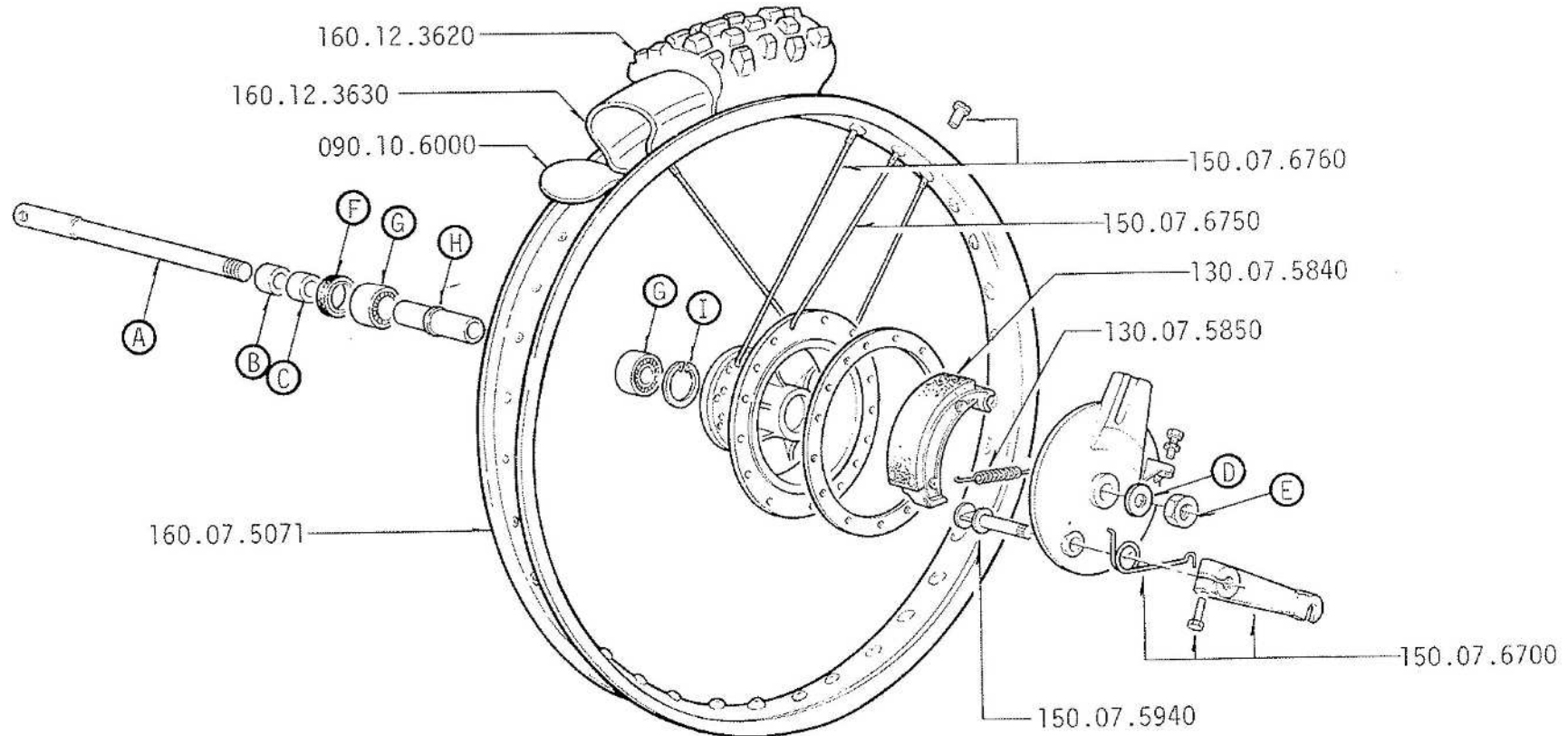

▲ 162.07.5000

■ 162.07.5060

● 160.07.5900

▲ Ruota anteriore completa
■ Mozzo anteriore completo
● Disco portaceppi completo

▲ Roue avant complète
■ Moyeu avant complet
● Disque porte-machoires complet

▲ Front wheel complete
■ Front hub complete
● Front brake plate complete

▲ Vorderrad Komplet
■ Vorderradnabe Komplet
● Bremsplatte Komplet

G2

CABALLERO 50 cc REG. CASA

6 - 1979

G

2/1

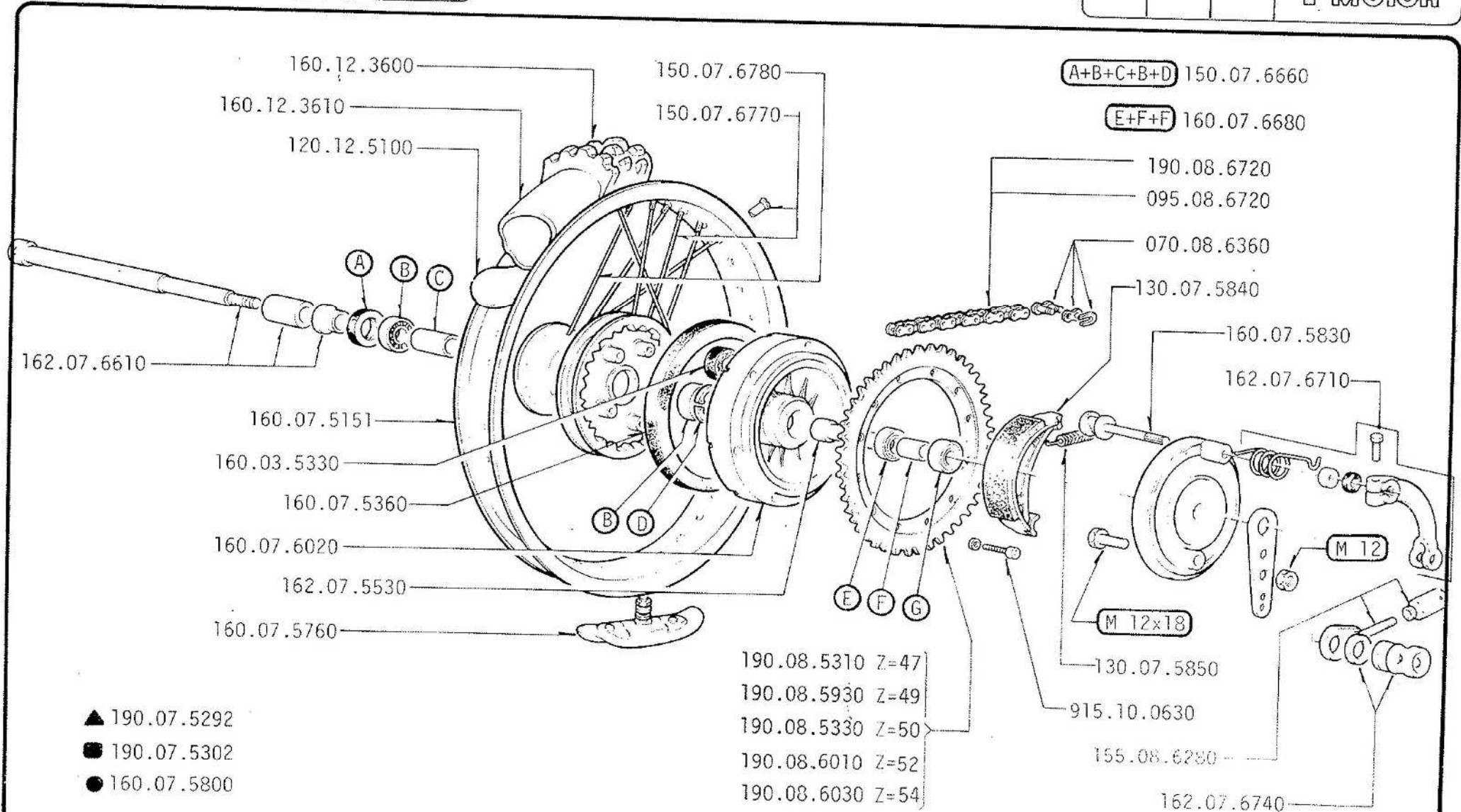
**FANTIC
MOTOR**

+ F

- ▲ Ruota posteriore completa
- Mozzo posteriore completo
- Disco portaceppi posteriore completo

- ▲ Roue arrière complète
- Moyeu arrière complet
- Disque porte-machoières arrière complet

- ▲ Rear wheel complete
- Rear hub complete
- Rear brake plate complete

- ▲ Hinterrad komplett
- Hinterradnabe komplett
- Hinterradbremssplatte komplett

G4

CABALLERO 50 cc REG. SUPER 6 M

6 - 1979

G

4/1

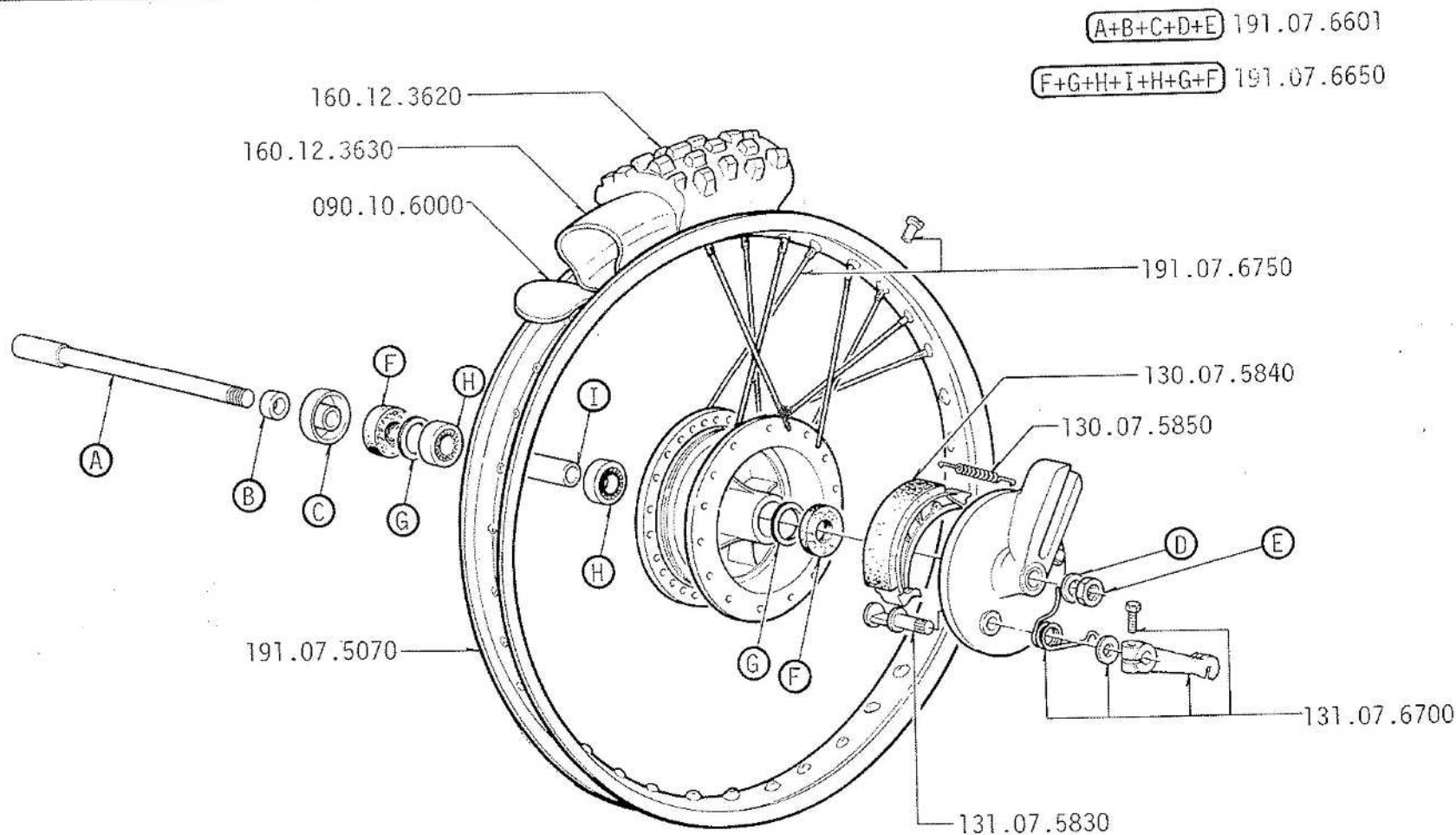
FANTIC
MOTOR

▲ 191.07.5001

■ 191.07.5062

● 191.07.5902

- ▲ Ruota anteriore completa
- Mozzo anteriore completo
- Disco portaceppi completo

- ▲ Roue avant complète
- Moyeu avant complet
- Disque porte-machoirs complet

- ▲ Front wheel complete
- Front hub complete
- Front brake plate complete

- ▲ Vorderrad Komplett
- Vorderradnabe Komplett
- Bremsplatte Komplett

G5

CABALLERO 50 cc REG. SUPER 6 M

6 - 1979

G

5/1

FANTIC MOTOR

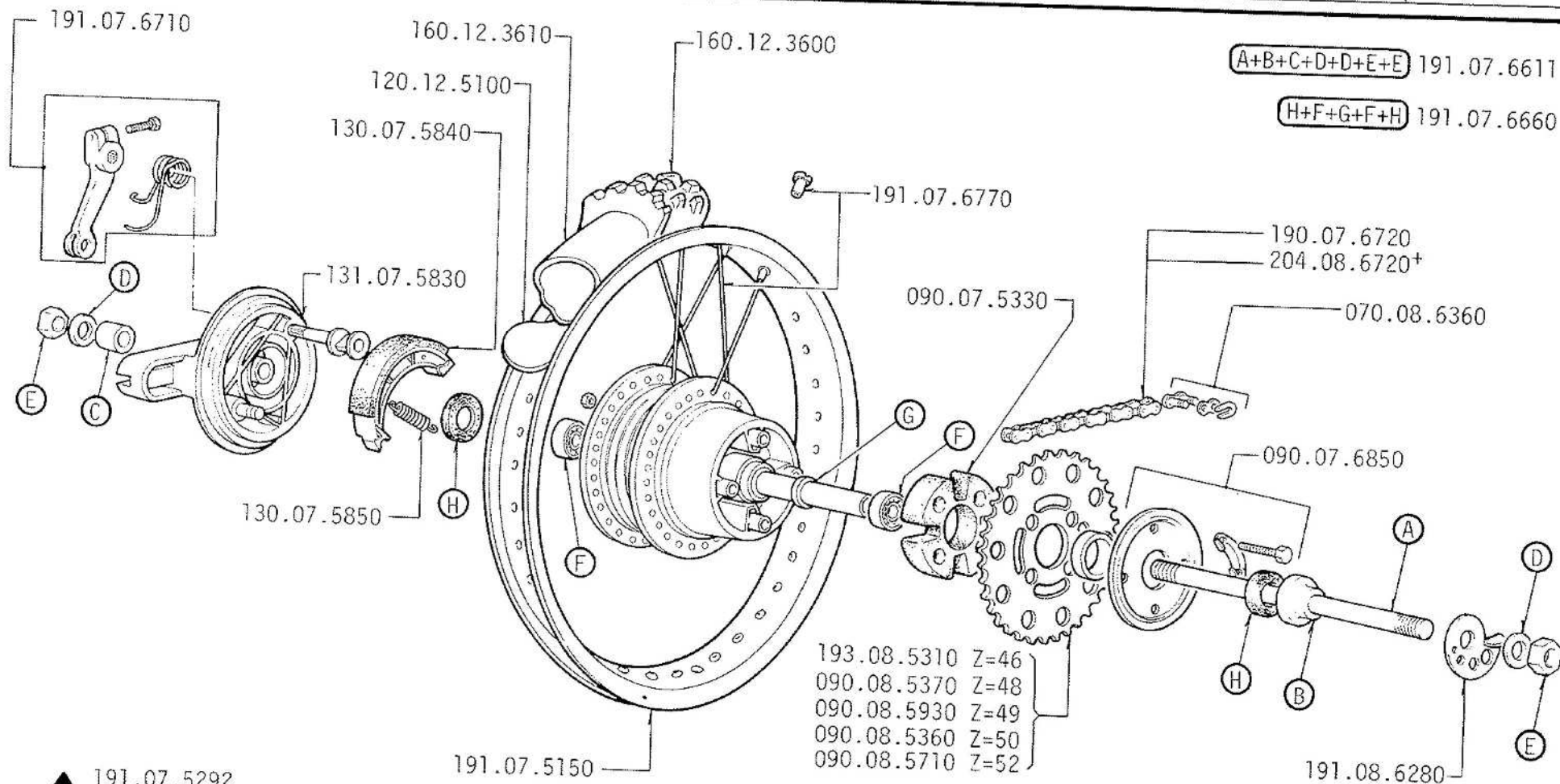

▲ 191.07.5292

■ 191.07.5303

● 191.07.5801

+ F

▲ Ruota posteriore completa
 ■ Mozzo posteriore completo
 ● Disco portaceppi posteriore completo

▲ Roue arrière complète
 ■ Moyeu arrière complet
 ● Disque porte-machoières arrière complet

▲ Rear wheel complete
 ■ Rear hub complete
 ● Rear brake plate complete

▲ Hinterrad Komplet
 ■ Hinterradnabe Komplet
 ● Hinterradbremsplatte Komplet

HCABALLERO 50 cc REG. CASA
CABALLERO 50 cc REG. SUPER 6 M

6 - 1979

FARO ANTERIORE-FANALINO POSTERIORE-CABLAGGIO ELETTRICO
PHARE AVANT-FEU ROUGE-CABLAGE ELECTRIQUE
HEAD LIGHT-TAIL LIGHT-WIRING HARNESS
VORDERER SCHEINWERFER-SCHLUSSLICHT-ELEKTRISCHE VERKABELUNG**FANTIC
MOTOR**

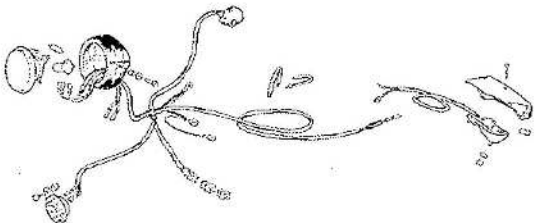
H1 CABALLERO 50 cc REG. CASA CABALLERO 50 cc REG. SUPER 6 M 	H2	H3
H4	H5	H6
H7	H8	H9

H1

CABALLERO 50 cc REG. CASA
CABALLERO 50 cc REG. SUPER 6 M

6 - 1979

H

1/1

FANTIC MOTOR

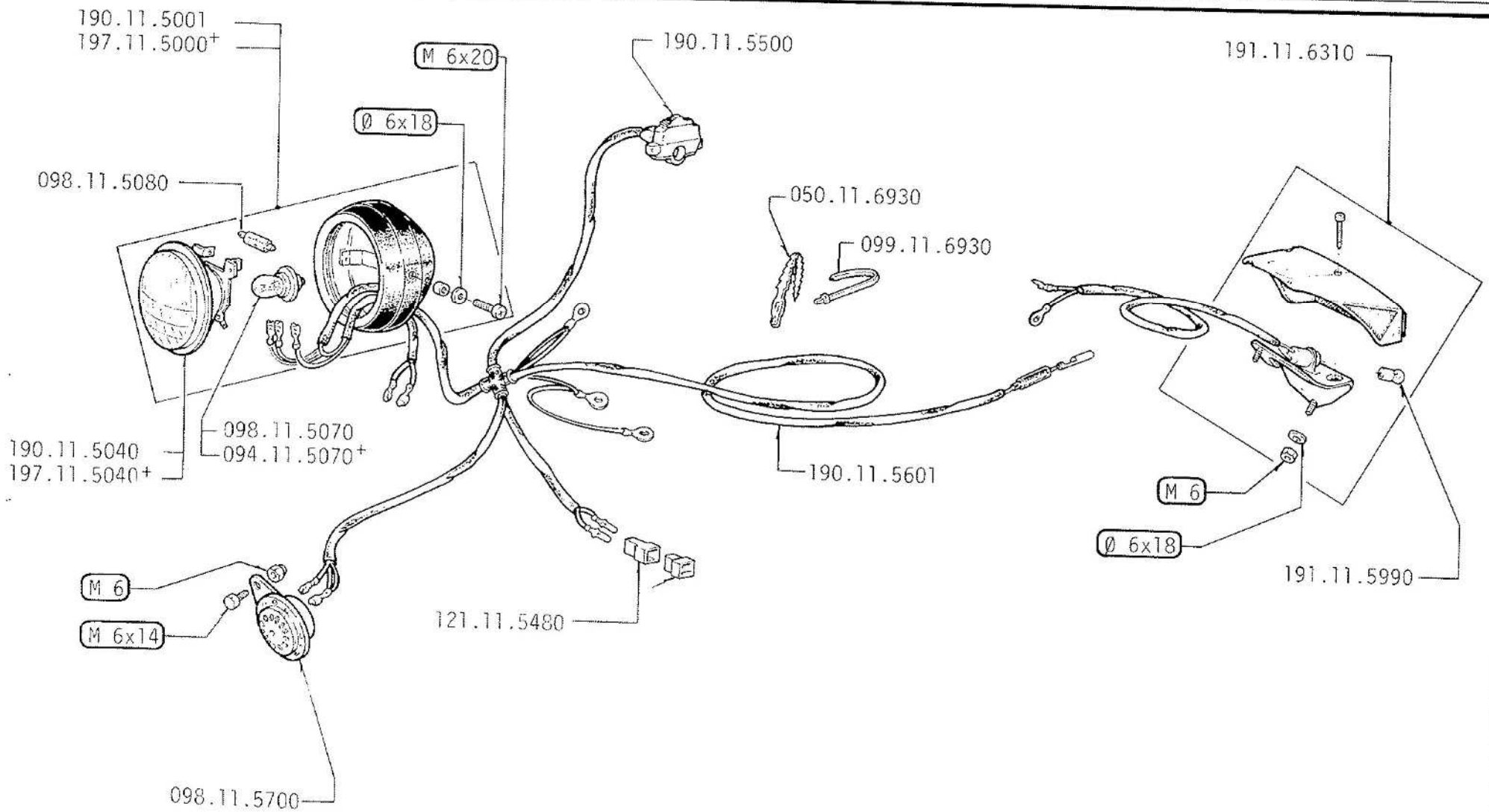

LCABALLERO 50 cc REG. CASA
CABALLERO 50 cc REG. SUPER 6 M

6 - 1979

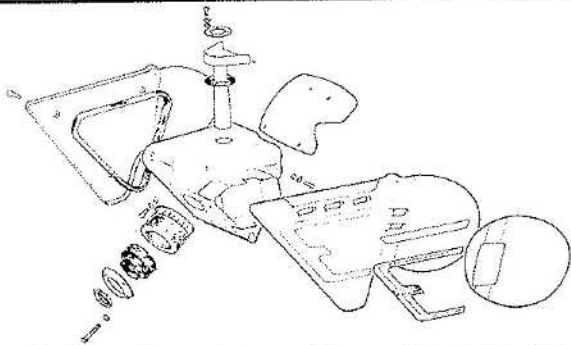
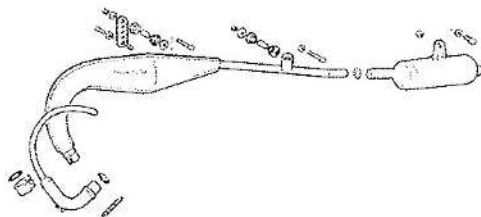
GRUPPO ASPIRAZIONE-CAMERA D'ESPANSIONE-SILENZIATORE
GROUPE ASPIRATION-POT D'ECHAPPEMENT-SILENCIEUX
GROUPE INTAKE-SILENCER-TERMINAL SILENCER
ANSAUGBAUGRUPPE-AUSPUFF-AUSPUFFSCHALLDAMPFER**FANTIC
MOTOR****L1**CABALLERO 50 cc REG. CASA
CABALLERO 50 cc REG. SUPER 6 M**L2**CABALLERO 50 cc REG. CASA
CABALLERO 50 cc REG. SUPER 6 M**L3****L4****L5****L6****L7****L8****L9**

L1CABALLERO 50 cc REG. CASA
CABALLERO 50 cc REG. SUPER 6 M

6 - 1979

L

1/1

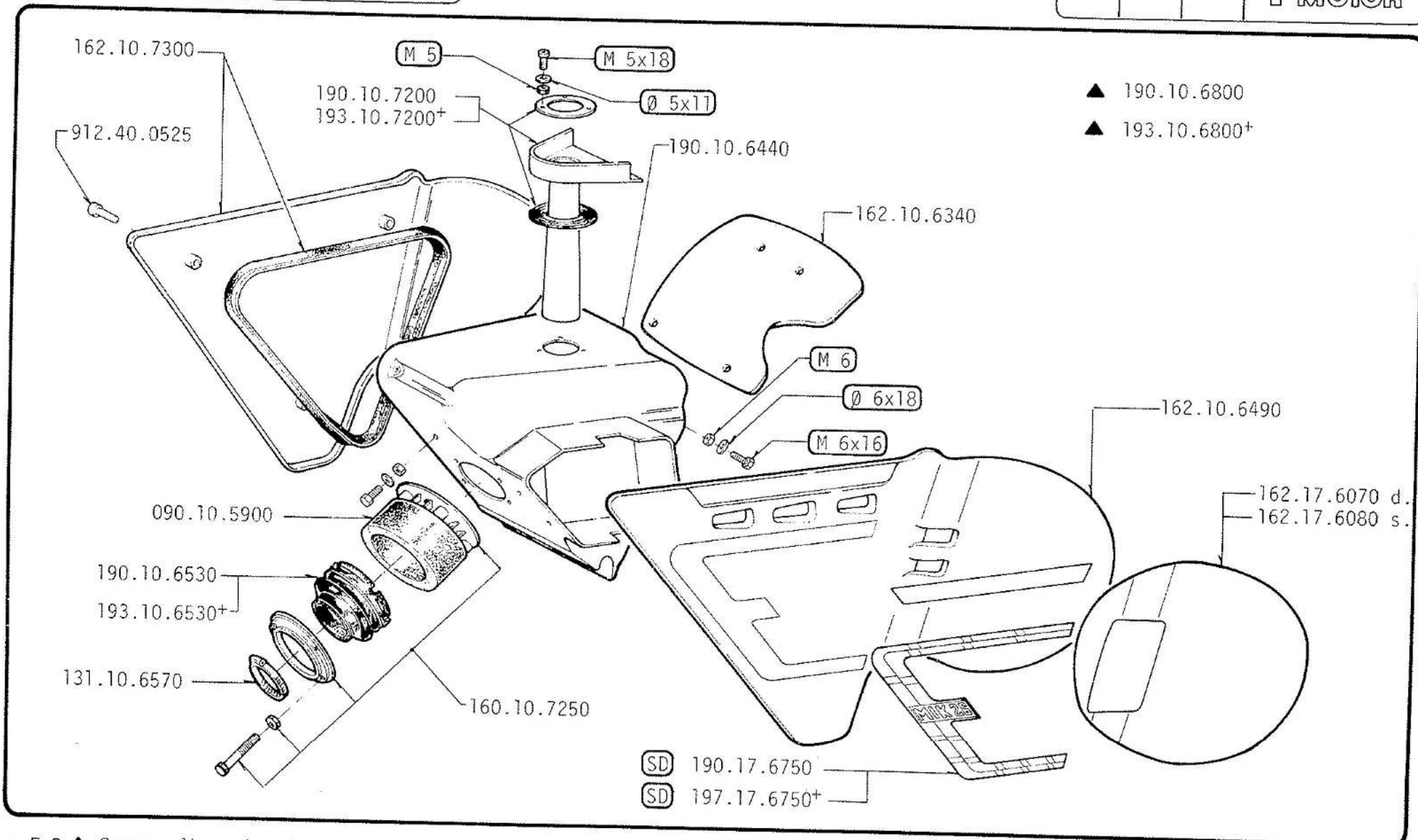
**FANTIC
MOTOR**

+ F-B ▲ Gruppo di aspirazione completo ▲ Groupe aspiration complet ▲ Group intake assembly ▲ Ansaugbaugruppe Komplet

L2

CABALLERO 50 cc REG. CASA
CABALLERO 50 cc REG. SUPER 6 M

6 - 1979

L

2/1

FANTIC MOTOR

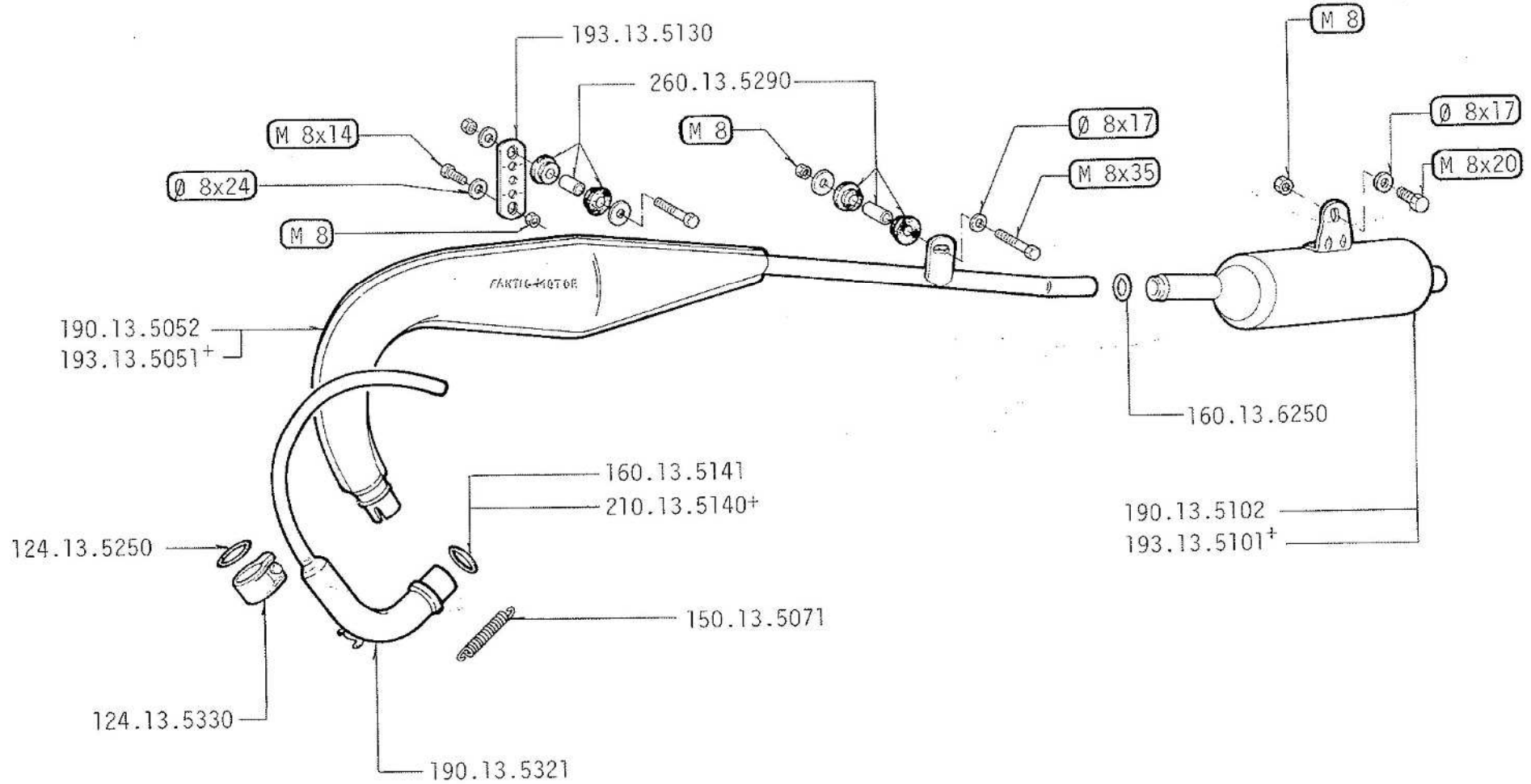

+ F-B

MCABALLERO 50 cc REG. CASA
CABALLERO 50 cc REG. SUPER 6 M

6 - 1979

CCONTACHILOMETRI-SELLA DOPPIA-SPECCHIETTO RETROVISORE
COMPTEUR-SELLE DOUBLE-RETROVISEUR
SPEEDOMETER-DUAL SEAT-REAR VIEW MIRROR
TACHOMETER-SITZBANK DOPPELT-RUCKSPIEGEL**FANTIC
FMOTOR**

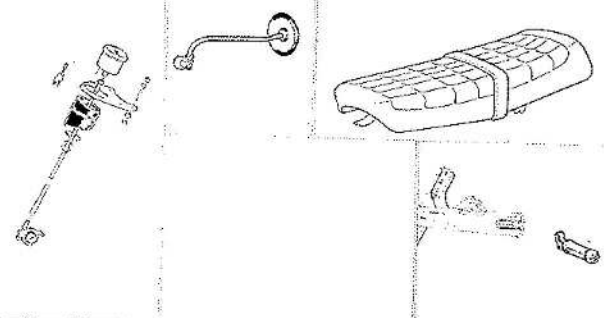
M1 CABALLERO 50 cc REG. CASA CABALLERO 50 cc REG. SUPER 6 M 	M2	M3
M4	M5	M6
M7	M8	M9

M1

CABALLERO 50 cc REG. CASA
CABALLERO 50 cc REG. SUPER 6 M

6 - 1979

M

1/1

FANTIC MOTOR

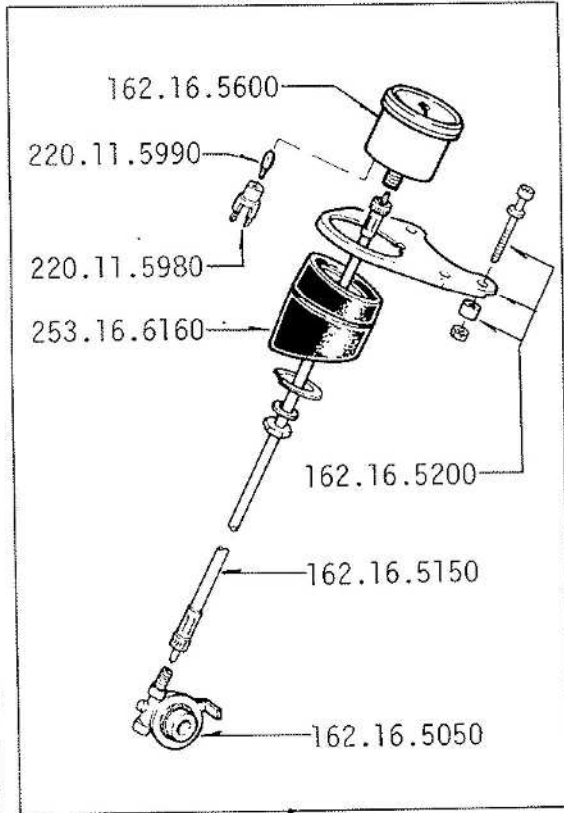

162.16.6600

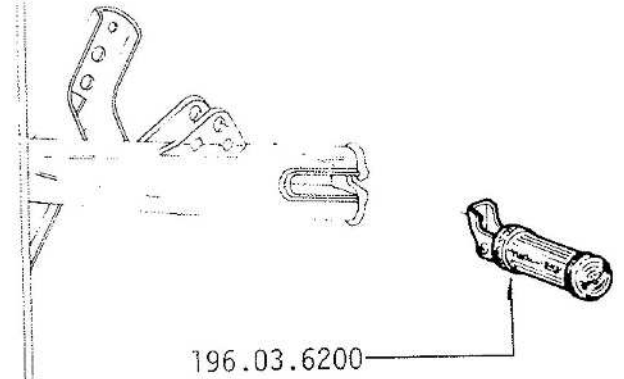
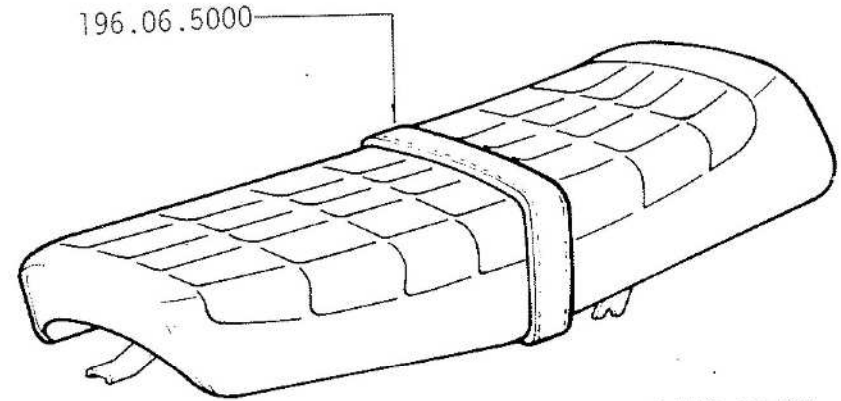
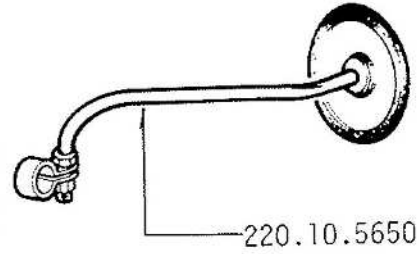

N

CABALLERO 50 cc REG. CASA
CABALLERO 50 cc REG. SUPER 6 M

6 - 1979

MOTORE
MOTEUR
ENGINE
MOTOR

FANTIC MOTOR

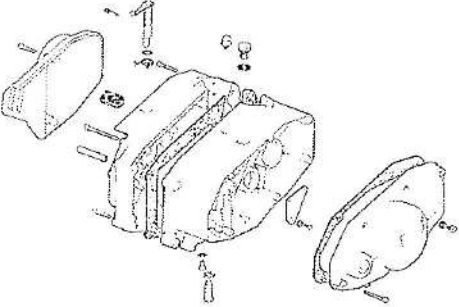
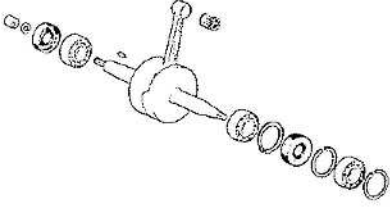
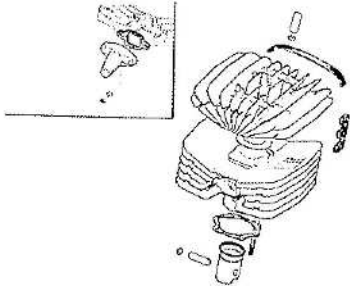
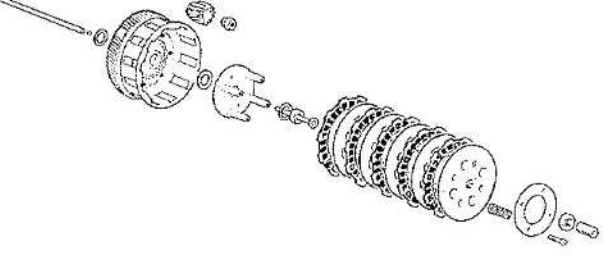
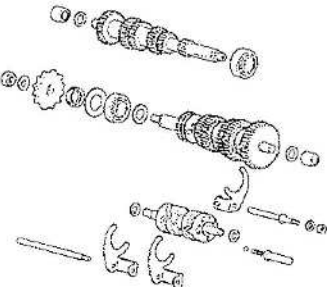
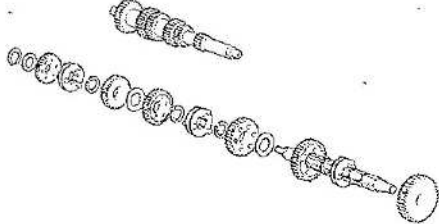
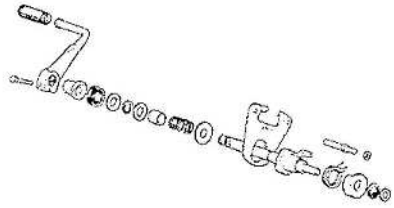
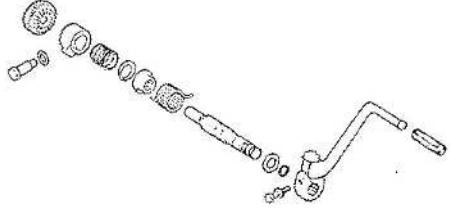
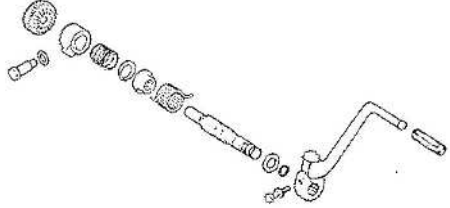
<p>N1 CABALLERO 50 cc REG. CASA</p> 	<p>N2 CABALLERO 50 cc REG. CASA CABALLERO 50 cc REG. SUPER 6 M</p> 	<p>N3 CABALLERO 50 cc REG. CASA CABALLERO 50 cc REG. SUPER 6 M</p> 
<p>N4 CABALLERO 50 cc REG. CASA CABALLERO 50 cc REG. SUPER 6 M</p> 	<p>N5 CABALLERO 50 cc REG. CASA CABALLERO 50 cc REG. SUPER 6 M</p> 	<p>N6 CABALLERO 50 cc REG. CASA CABALLERO 50 cc REG. SUPER 6 M</p> 
<p>N7</p> 	<p>N8 CABALLERO 50 cc REG. CASA CABALLERO 50 cc REG. SUPER 6 M</p> 	<p>N9 CABALLERO 50 cc REG. CASA CABALLERO 50 cc REG. SUPER 6 M</p> 

N

CABALLERO 50 cc REG. CASA
CABALLERO 50 cc REG. SUPER 6 M

6 - 1979

MOTORE
MOTEUR
ENGINE
MOTOR

FANTIC FMOTOR

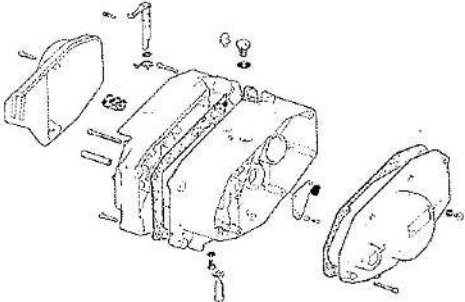
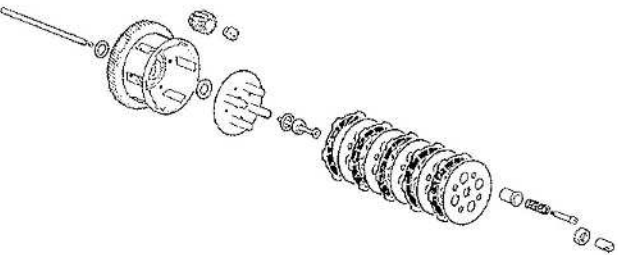
N10 CABALLERO 50 cc REG. SUPER 6 M	N11	N12
		
N13 CABALLERO 50 cc REG. SUPER 6 M	N14	N15
		
N16	N17	N18



N

CABALLERO 50 cc REG. CASA
CABALLERO 50 cc REG. SUPER 6 M

6 - 1979

MOTORE
MOTEUR
ENGINE
MOTOR

FANTIC FMOTOR

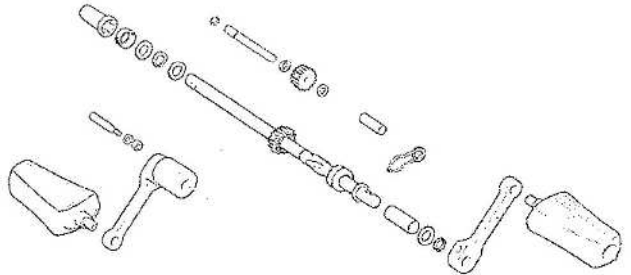
N19	N20	N21
N22	N23	N24
N25	N26	N27 CABALLERO 50 cc REG. CASA CABALLERO 50 cc REG. SUPER 6 M 

N1

CABALLERO 50 cc REG. CASA

6 - 1979

N

1/1

FANTIC MOTOR

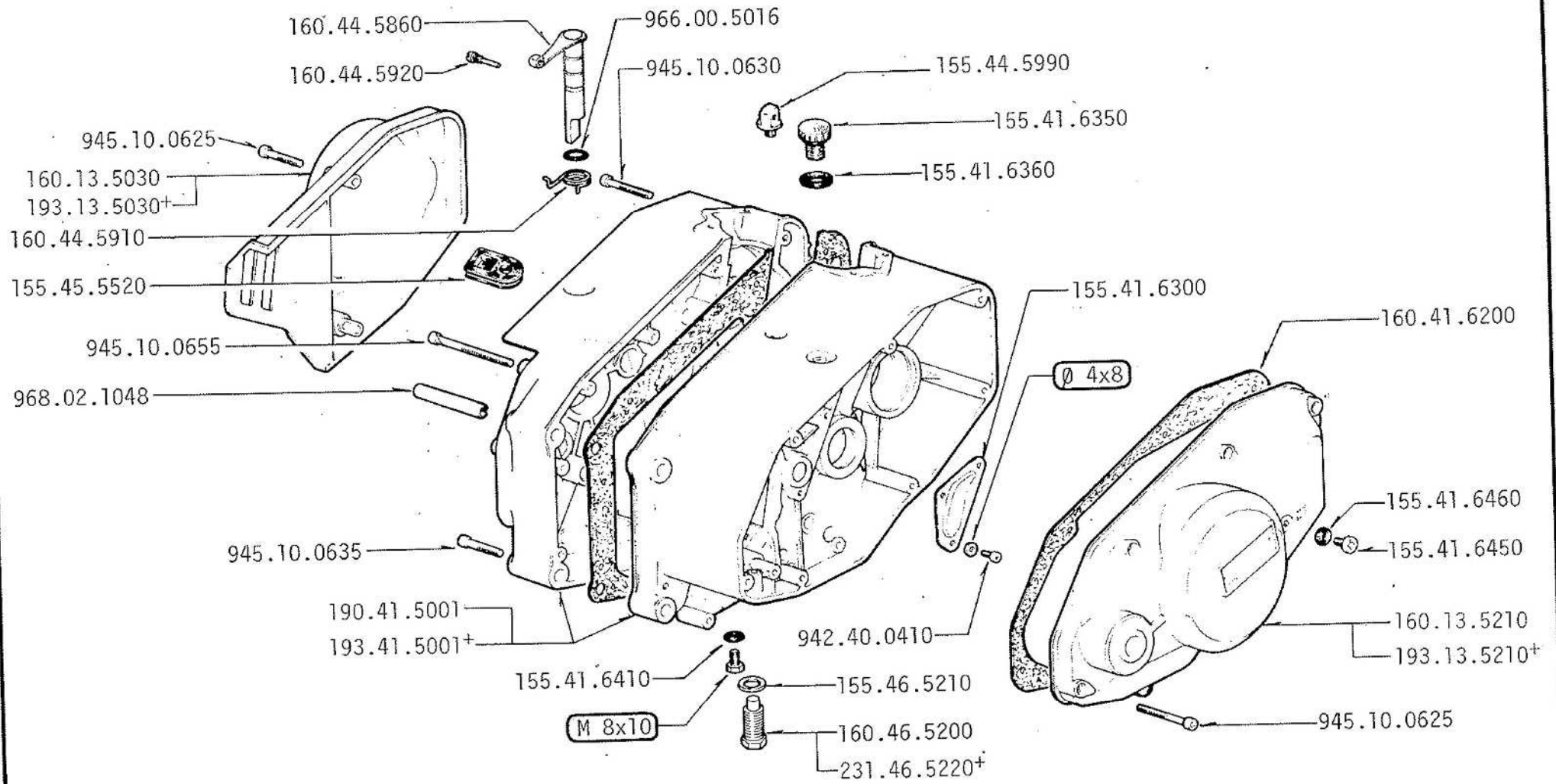

SG 190.41.6251

N2

CABALLERO 50 cc REG. CASA
CABALLERO 50 cc REG. SUPER 6 M

6 - 1979

N

2/1

FANTIC MOTOR

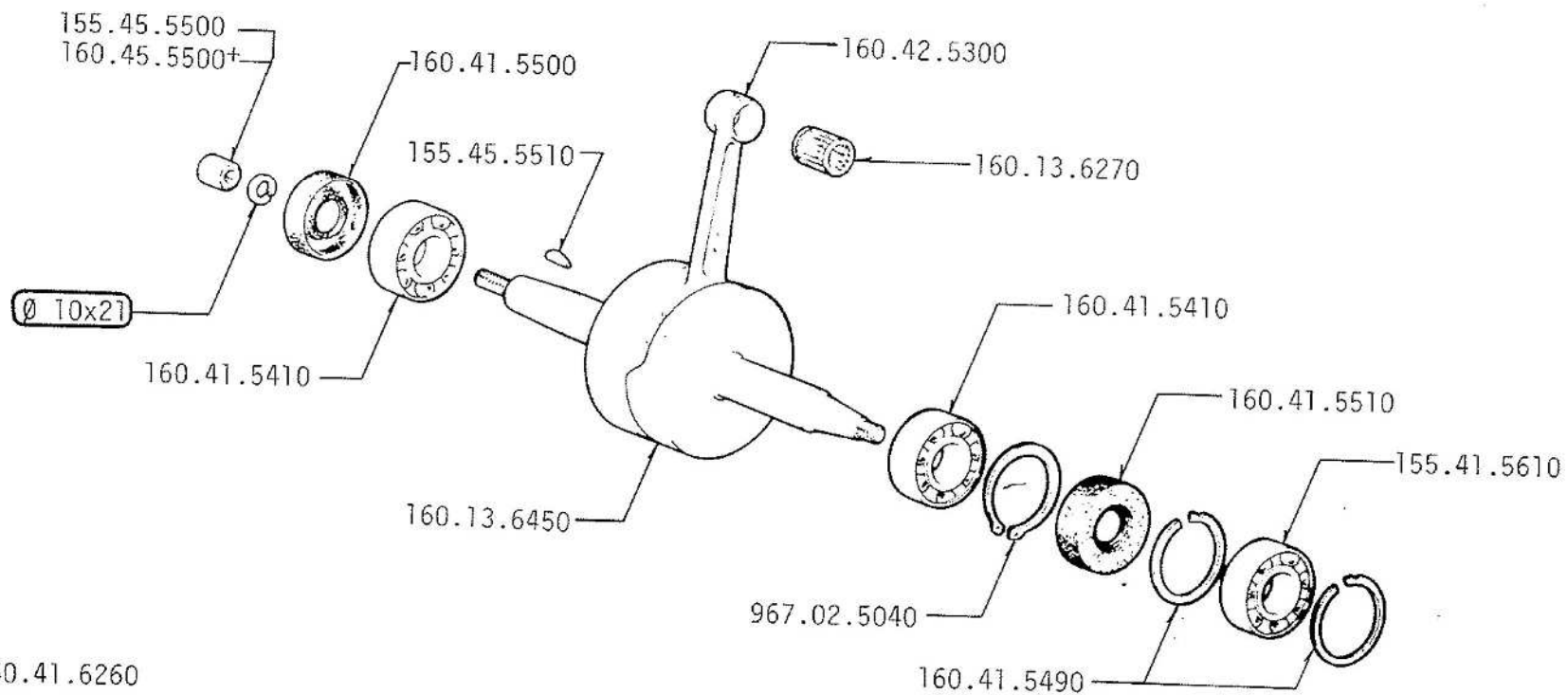

N3

CABALLERO 50 cc REG. CASA
CABALLERO 50 cc REG. SUPER 6 M

6 - 1979

N

3/1

FANTIC MOTOR

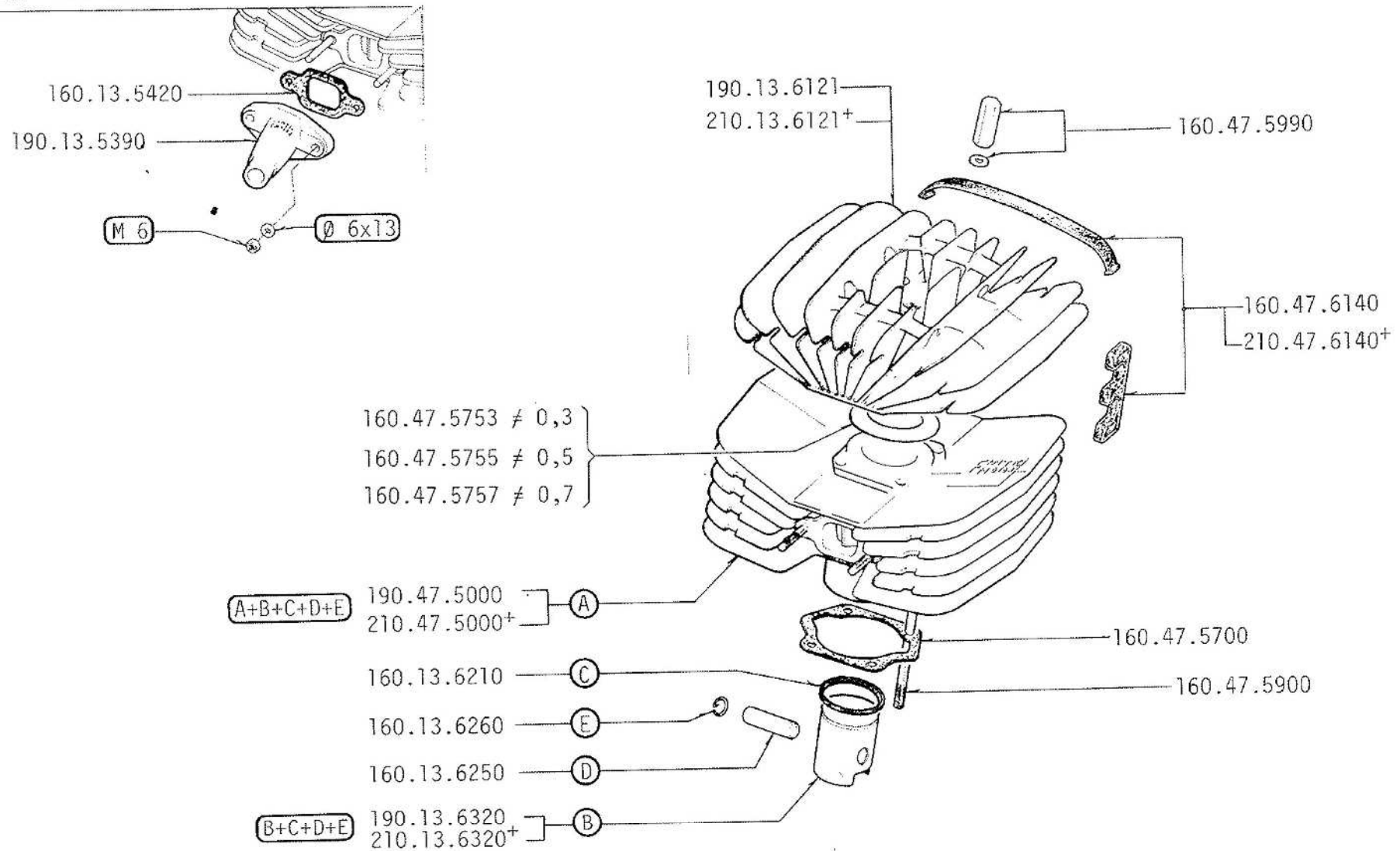

+ F-B

N4

CABALLERO 50 cc REG. CASA
CABALLERO 50 cc REG. SUPER 6 M

6 - 1979

N

4/1

FANTIC MOTOR

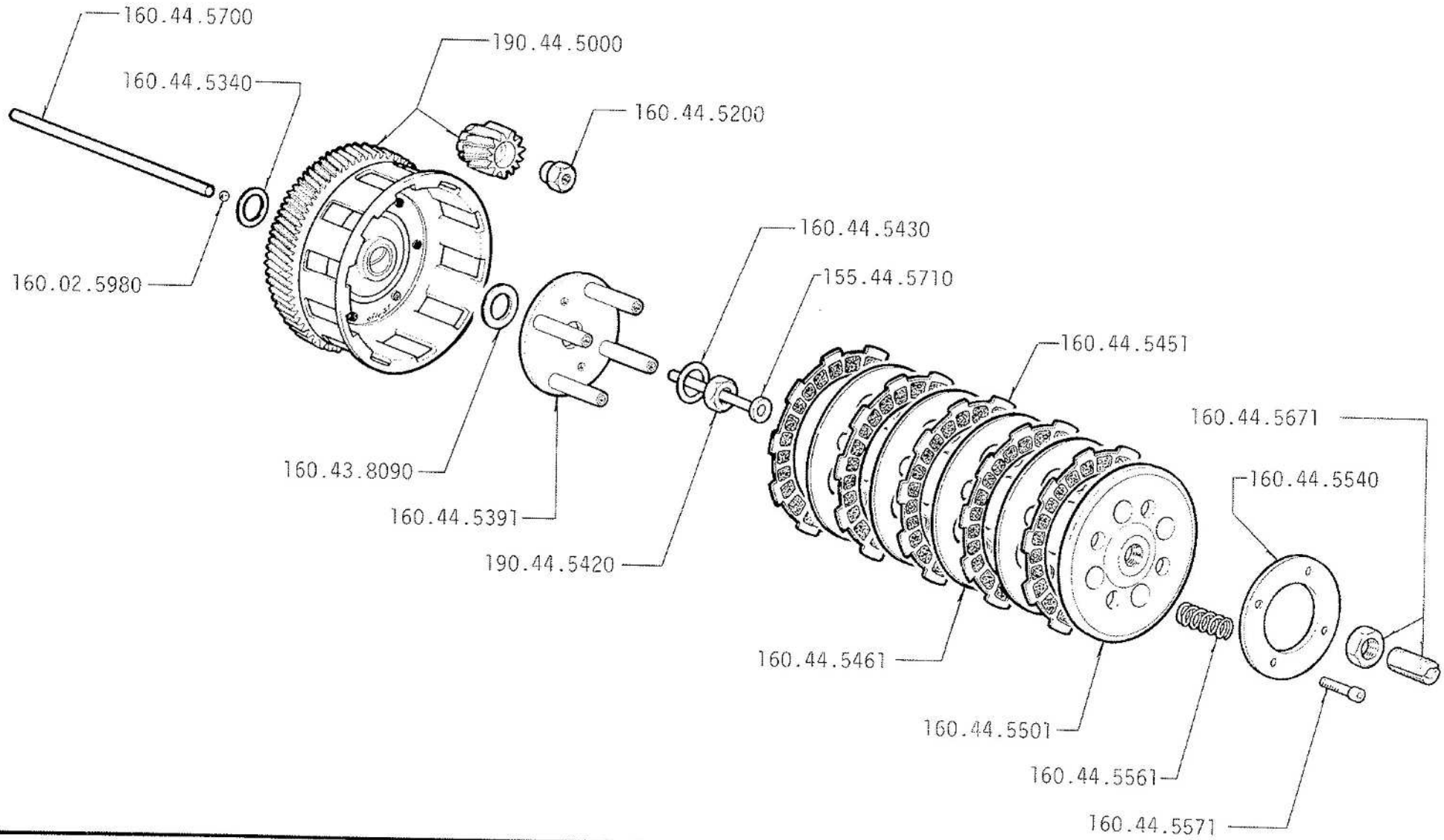

N5

CABALLERO 50 cc REG. CASA
CABALLERO 50 cc REG. SUPER 6 M

6 - 1979

N

5/1

FANTIC FMOTOR

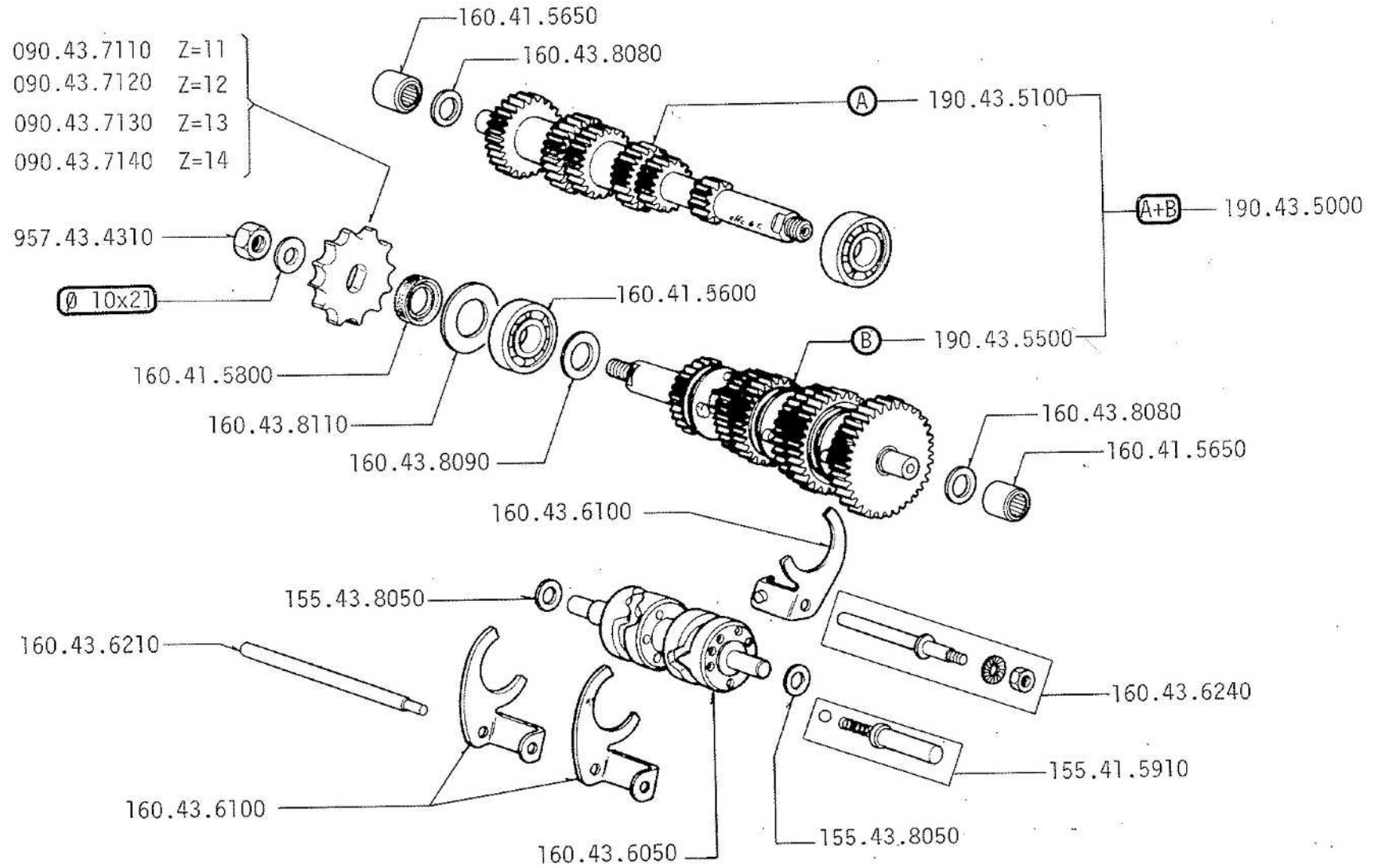

N6

CABALLERO 50 cc REG. CASA
CABALLERO 50 cc REG. SUPER 6 M

6 - 1979

N

6/1

FANTIC MOTOR

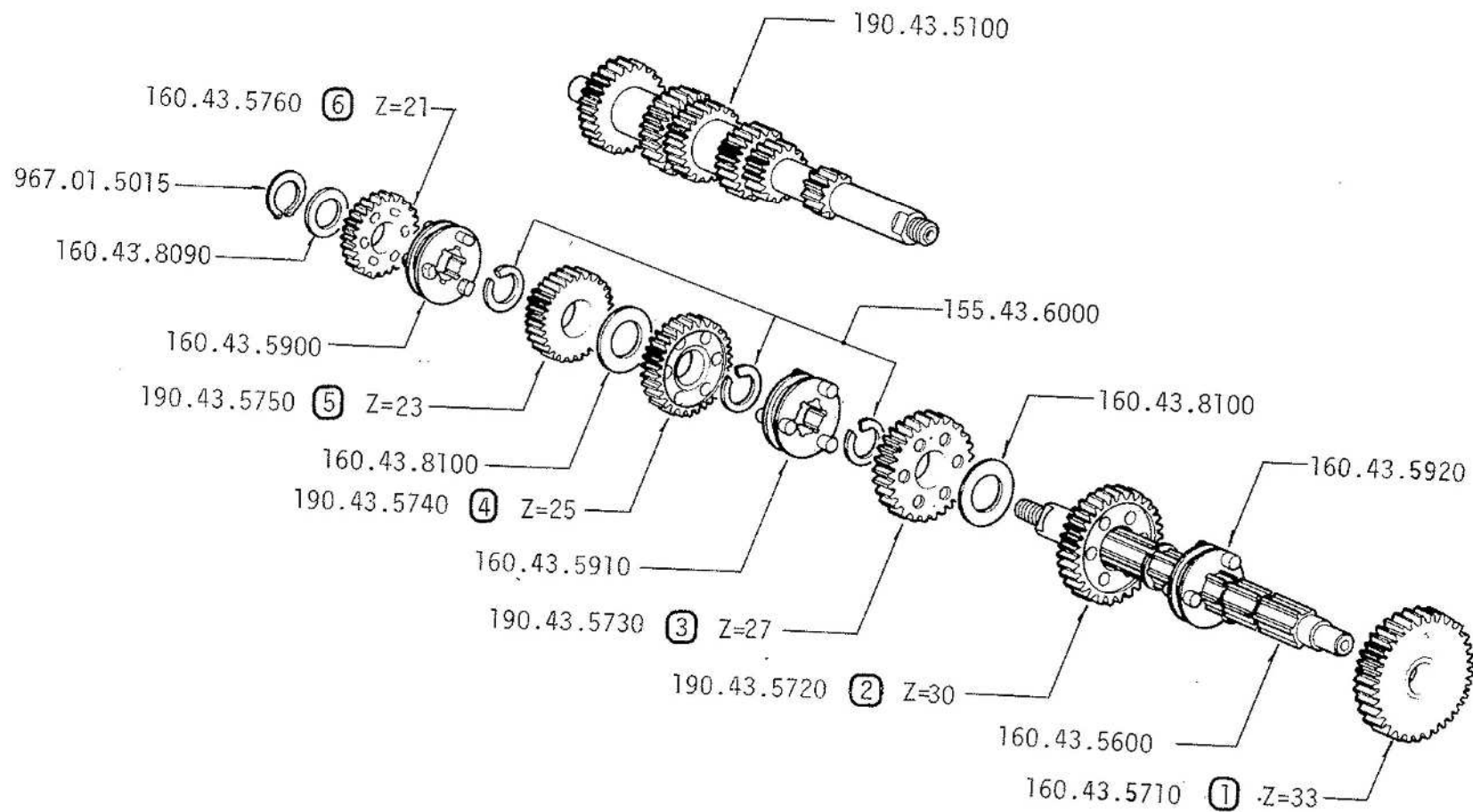

N8

CABALLERO 50 cc REG. CASA
CABALLERO 50 cc REG. SUPER 6 M

6 - 1979

N

8/1

FANTIC MOTOR

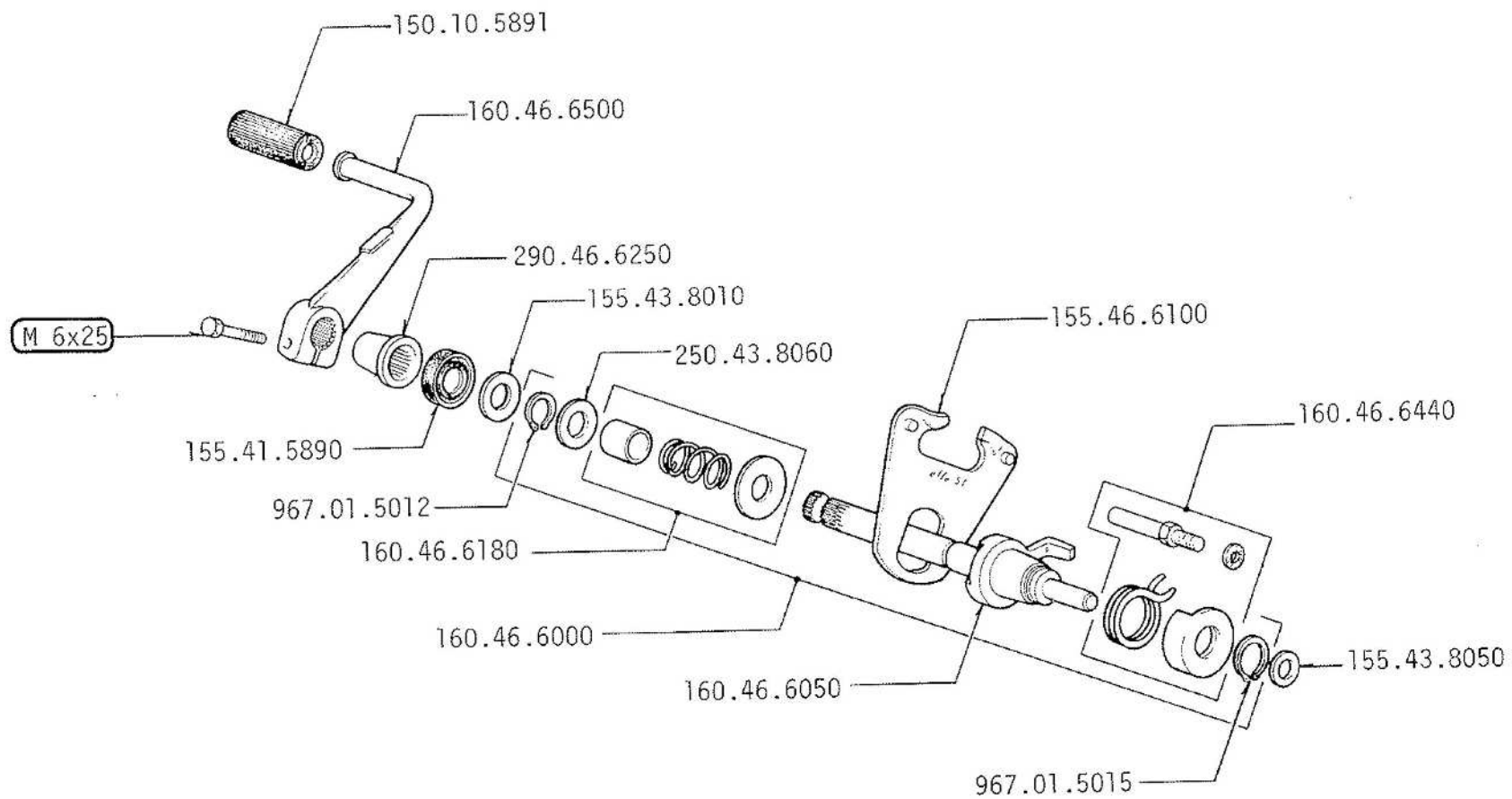

N9

CABALLERO 50 cc REG. CASA
CABALLERO 50 cc REG. SUPER 6 M

6 - 1979

N

9/1

FANTIC MOTOR

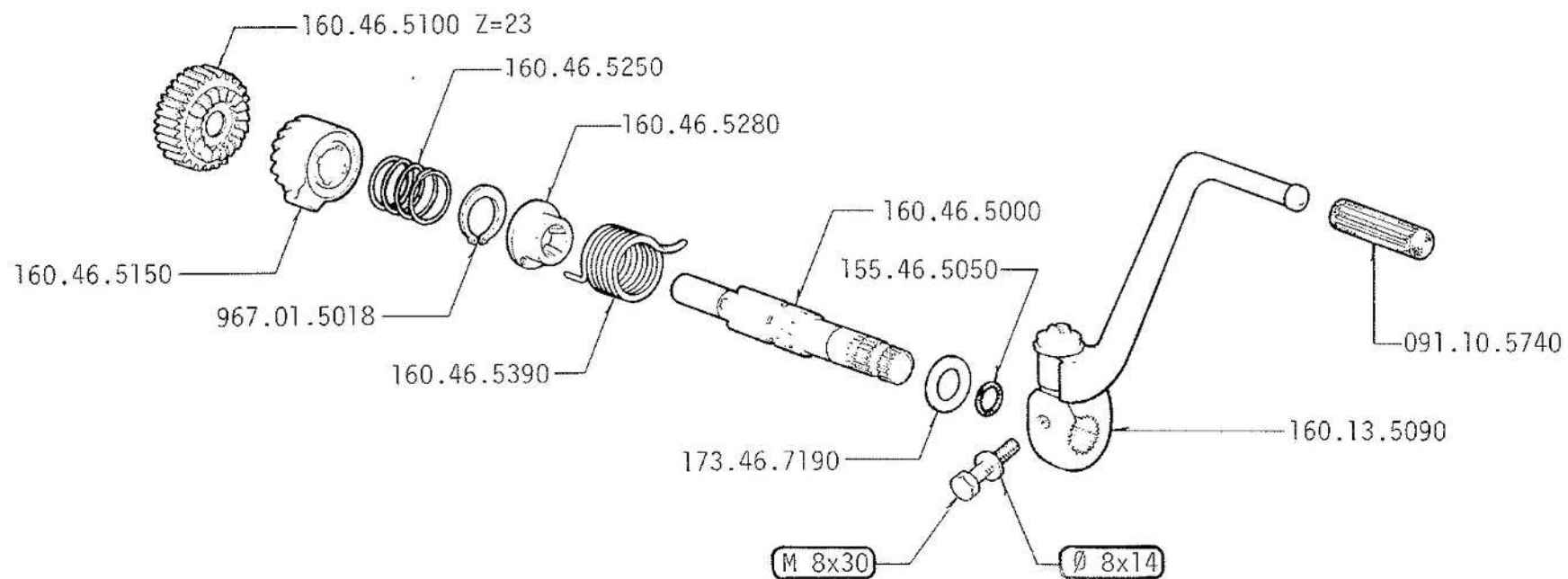

N10

CABALLERO 50 cc REG. SUPER 6 M

6 - 1979

N

10/1

FANTIC MOTOR

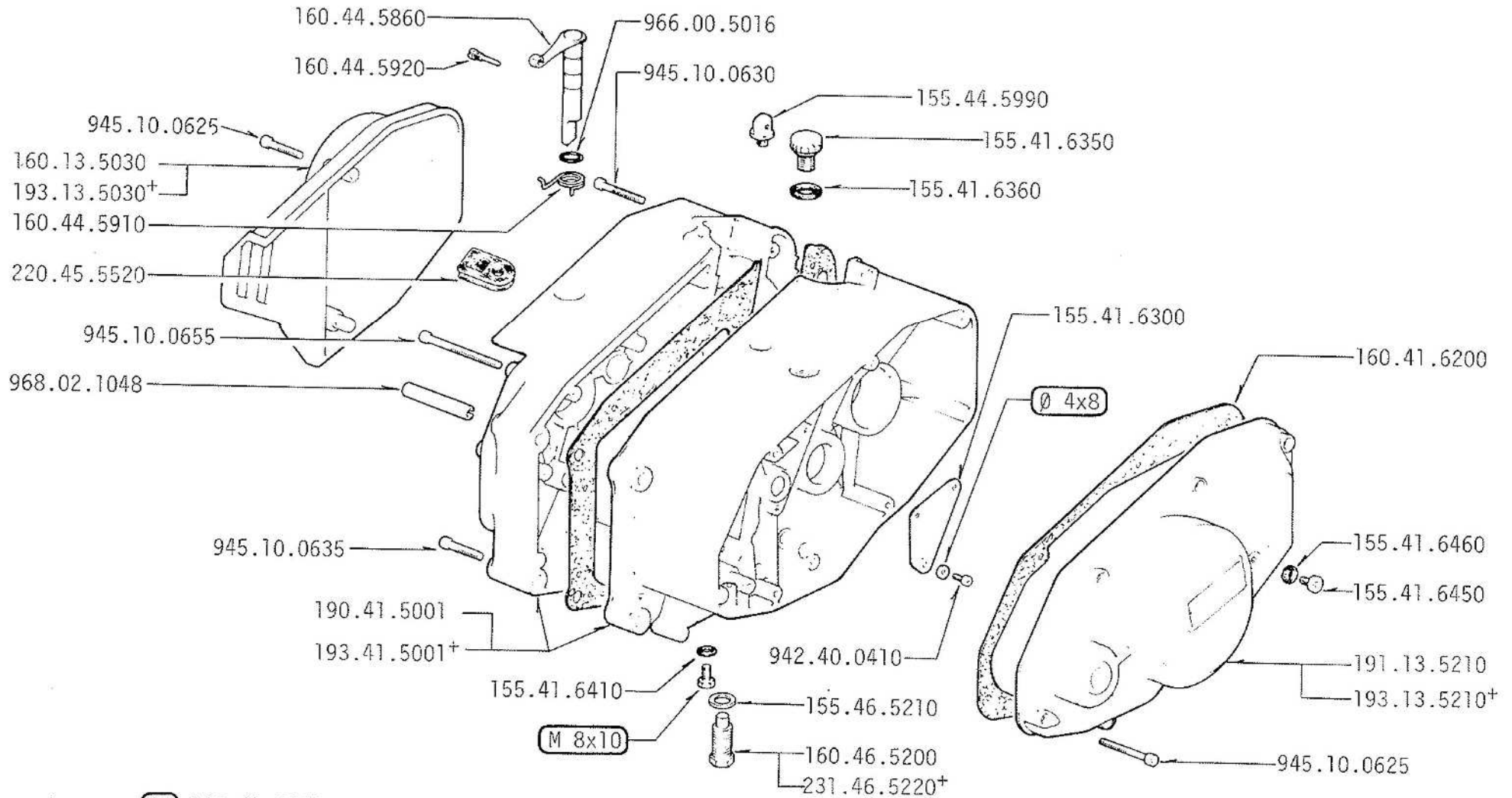

SG 190.41.6251

+ F

N13

CABALLERO 50 cc REG. CASA
CABALLERO 50 cc REG. SUPER 6 M

6 - 1979

N

13/1

FANTIC MOTOR

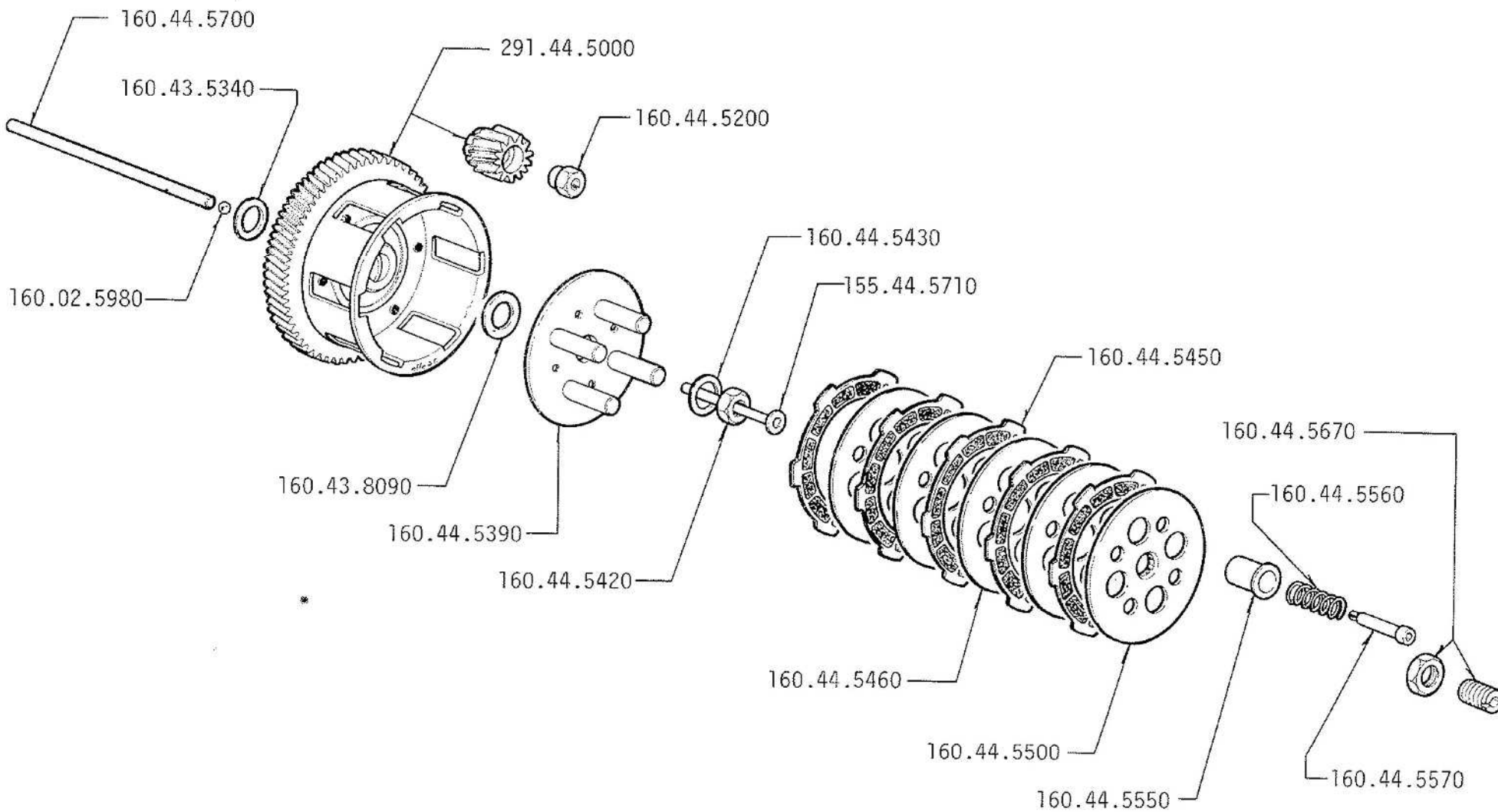

N 27

CABALLERO 50 cc REG. CASA
CABALLERO 50 cc REG. SUPER 6 M

6 - 1979

N

27/1

FANTIC MOTOR

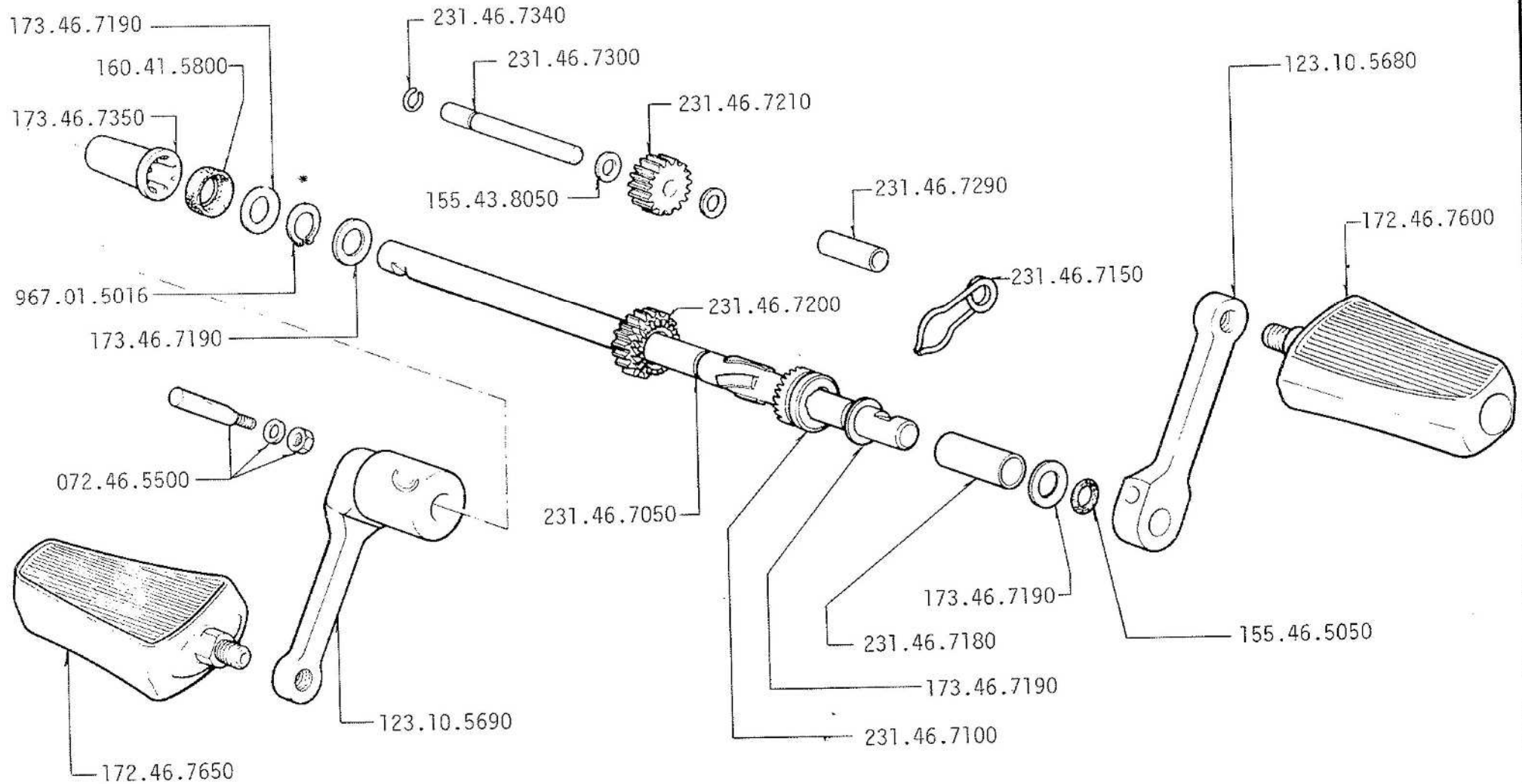

O

CABALLERO 50 cc REG. CASA
 CABALLERO 50 cc REG. SUPER 6 M

6 - 1979

GRUPPO ACCENSIONE
 GROUPE ALLUMAGE
 IGNITION GROUPE
 ZÜNDANLAGE

FANTIC
 MOTOR

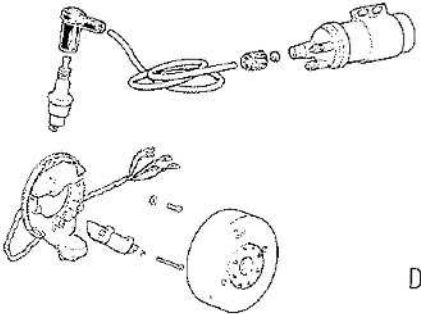
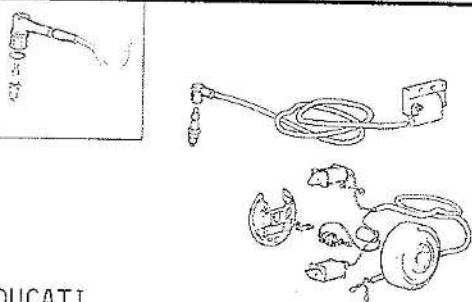
<p>01 CABALLERO 50 cc REG. CASA</p>  <p>DANSI</p>	<p>02 CABALLERO 50 cc REG. CASA CABALLERO 50 cc REG. SUPER 6 M</p>  <p>DUCATI</p>	<p>03</p>
<p>04</p>	<p>05</p>	<p>06</p>
<p>07</p>	<p>08</p>	<p>09</p>

O1

CABALLERO 50 cc REG. CASA

6 - 1979

DANSI

O

1/1

FANTIC
MOTOR

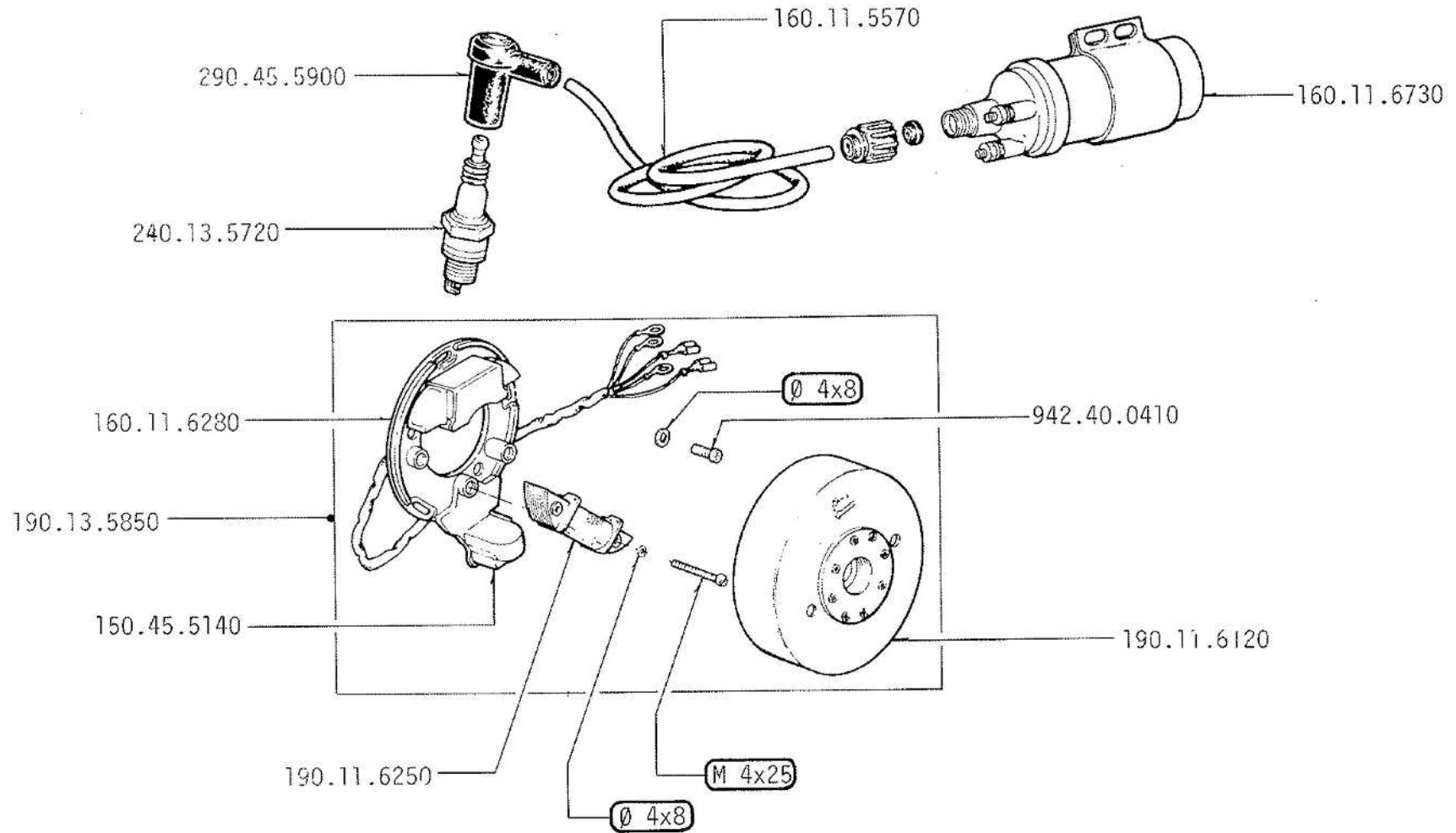

O2

CABALLERO 50 cc REG. CASA
CABALLERO 50 cc REG. SUPER 6 M

6 - 1979

O

2/1

FANTIC MOTOR

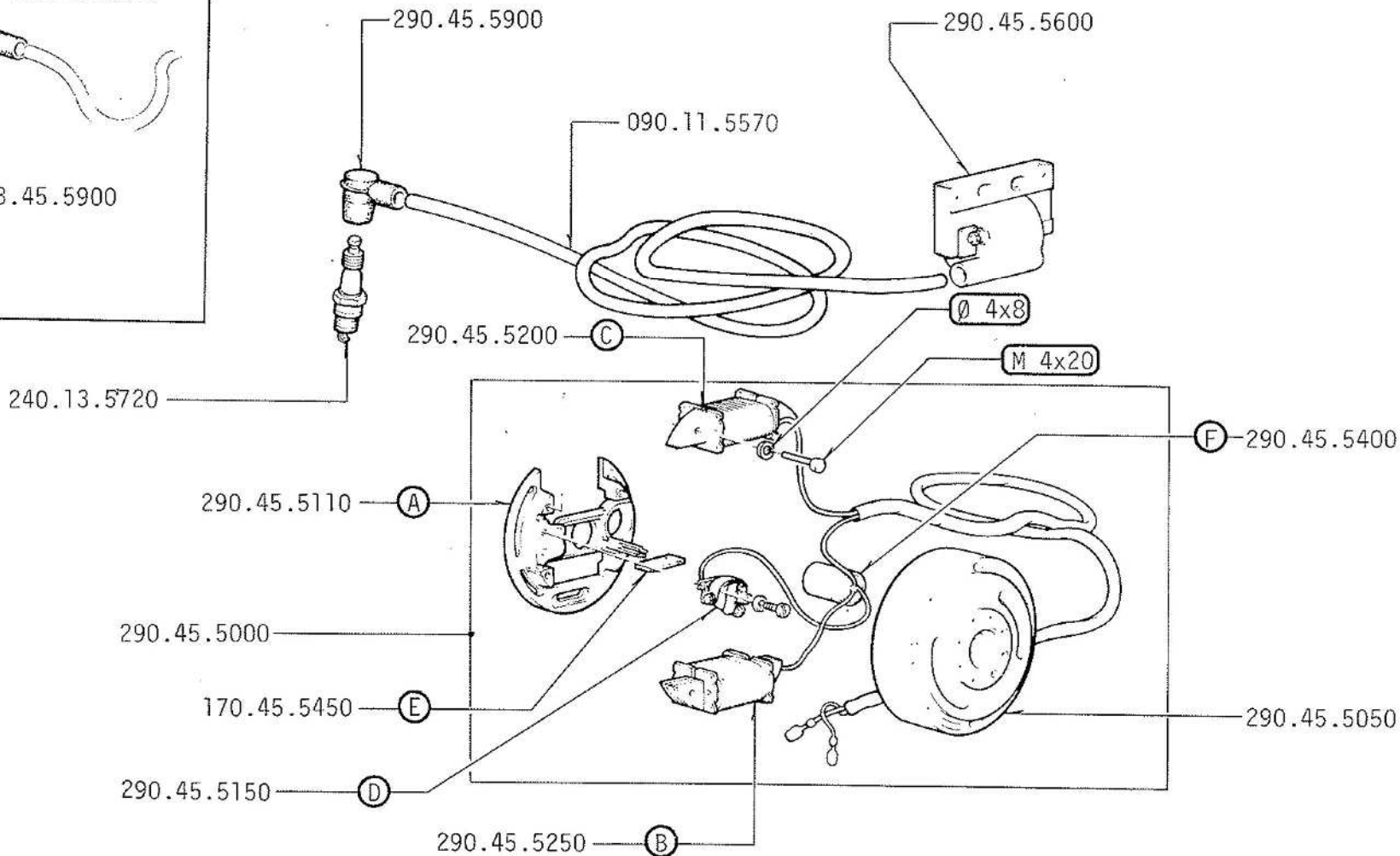
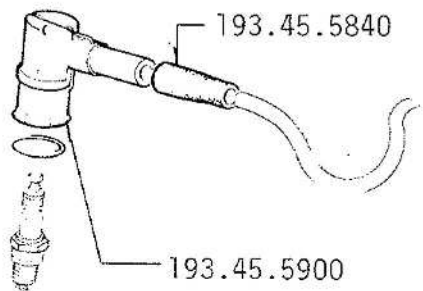

A+B+C+D+E+F 290.45.5100

P

CABALLERO 50 cc REG. CASA
CABALLERO 50 cc REG. SUPER 6 M

6 - 1979

CARBURATORE
CARBURATEUR
CARBURETTOR
VERGASER

FANTIC FMOTOR

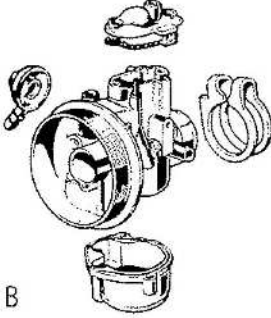
P1 CABALLERO 50 cc REG. CASA CABALLERO 50 cc REG. SUPER 6 M	P2 CABALLERO 50 cc REG. CASA CABALLERO 50 cc REG. SUPER 6 M	P3
 <p>DELLORTO SHA 14/12</p>	 <p>DELLORTO SHB 19/19 B</p>	
P4	P5	P6
P7	P8	P9

P1

CABALLERO 50 cc REG. CASA
CABALLERO 50 cc REG. SUPER 6 M

6 - 1979

DELLORTO SHA 14/12

P

1/1

FANTIC MOTOR

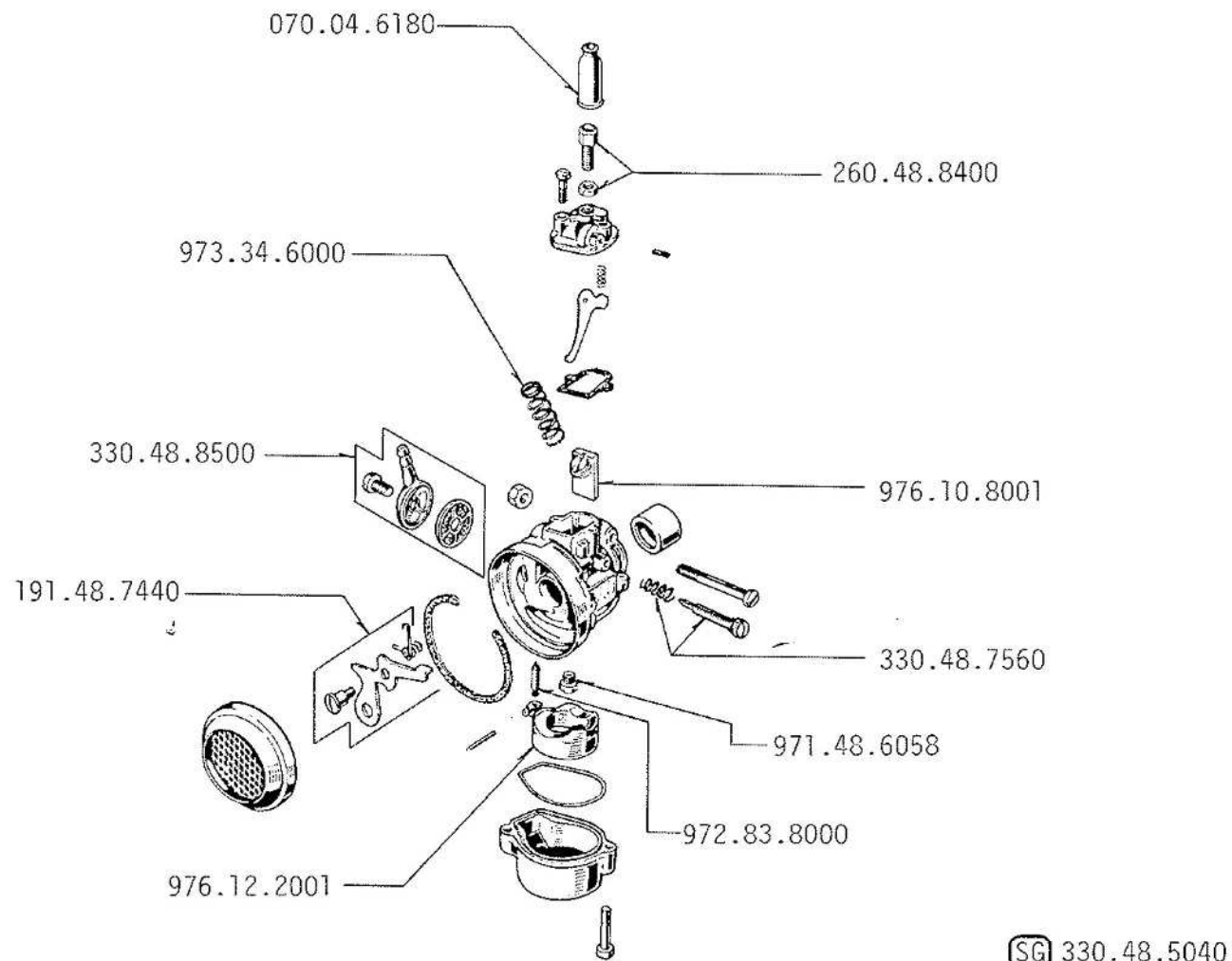

▲ 191.48.5000

▲ Carburatore completo

▲ Carburateur complet

▲ Carburettor complet

▲ Vergaser Komplett

P2

CABALLERO 50 cc REG. CASA
CABALLERO 50 cc REG. SUPER 6 M

6 - 1979

DELLORTO SHB 19/19 B

P

2/1

FANTIC MOTOR

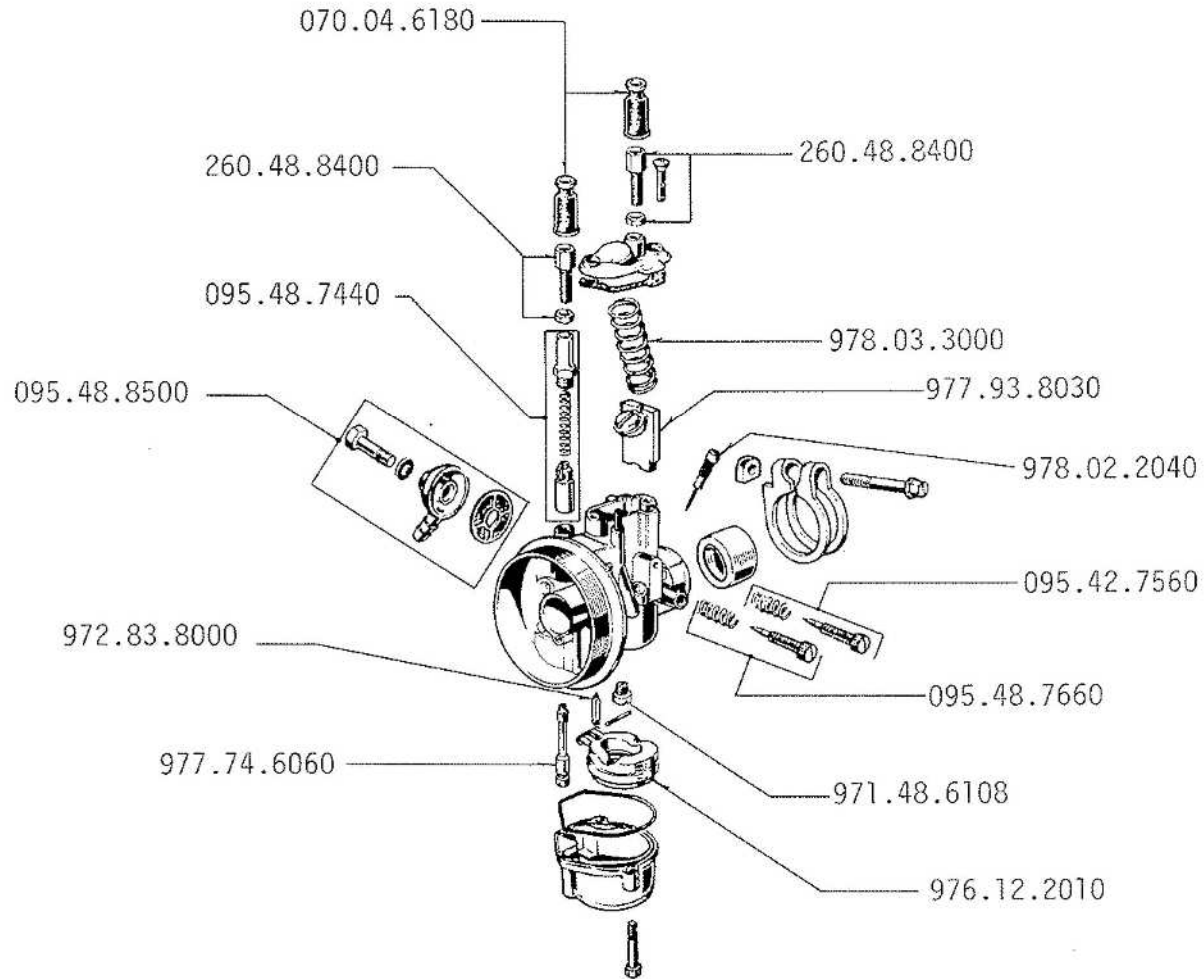

▲ 160.13.5761

SG 095.48.5040

▲ Carburatore completo

▲ Carburateur complet

▲ Carburettor complet

▲ Vergaser Komplett