Harmonica diatonique en D

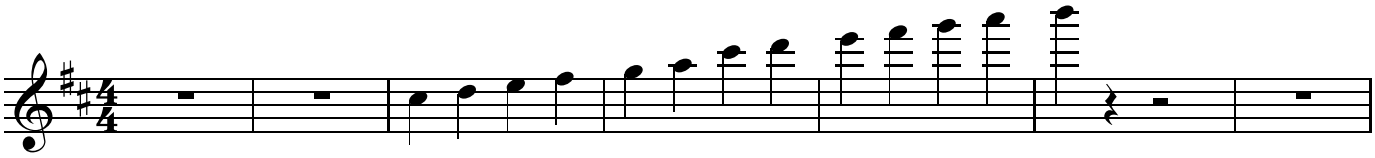
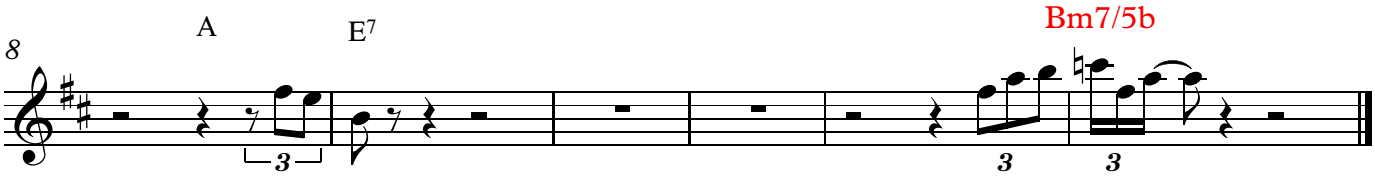
Morceau de blues en A