

# HONDA



## 50

**C 310 S (C 311)**

**C 320 S (C 321)**



# 1

**PARTS LIST**  
**HONDA GENUINE PARTS**



**HONDA**  
**GENUINE PARTS**





## INTRODUCTION

This list includes all service parts for HONDA 50 Model C 310 S and C 320 S

### 1. How to see the Part Number

The composition of part number is as follows:

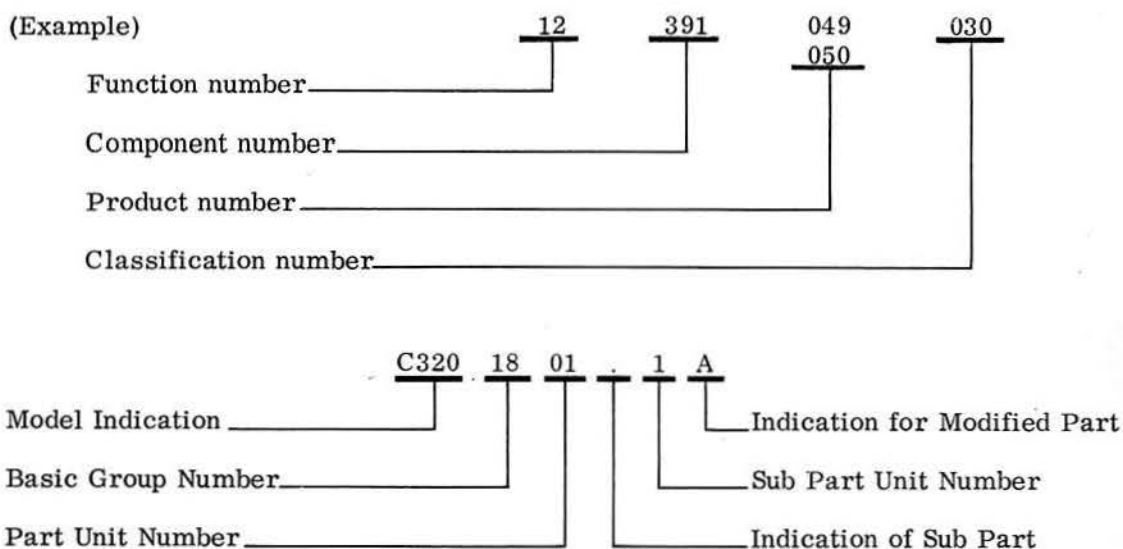

### 2. 1. Paint Color Code Table (motorcycle under 100cc, in part)      2. Examples

Code	Color	Present code	Present Part No.	New Part No.
A	White	NH - 0	C1004101-NH-0	50100-001-000A
B	Black	NH - 1	C1004101-NH-1	50100-001-000B
C	Scarlet	R - 2	C1004101-R-2	50100-001-000C
D	Columbia blue PB	PB - 2	C1004101-PB-2	50100-001-000D

3. Ref. no.	Old Number	* B H F	New Number	Description	Remarks
	* B = Belgian	type			
	H = Holland	type			
	F = French	type			

### 4. Honda Part Number Code

For ordering parts, mention the correct numbers and names of the parts required by referring to this parts list, without fail.

This Parts List was compiled at November 1967.

**HONDA MOTOR CO., LTD.**  
SERVICE SECTION



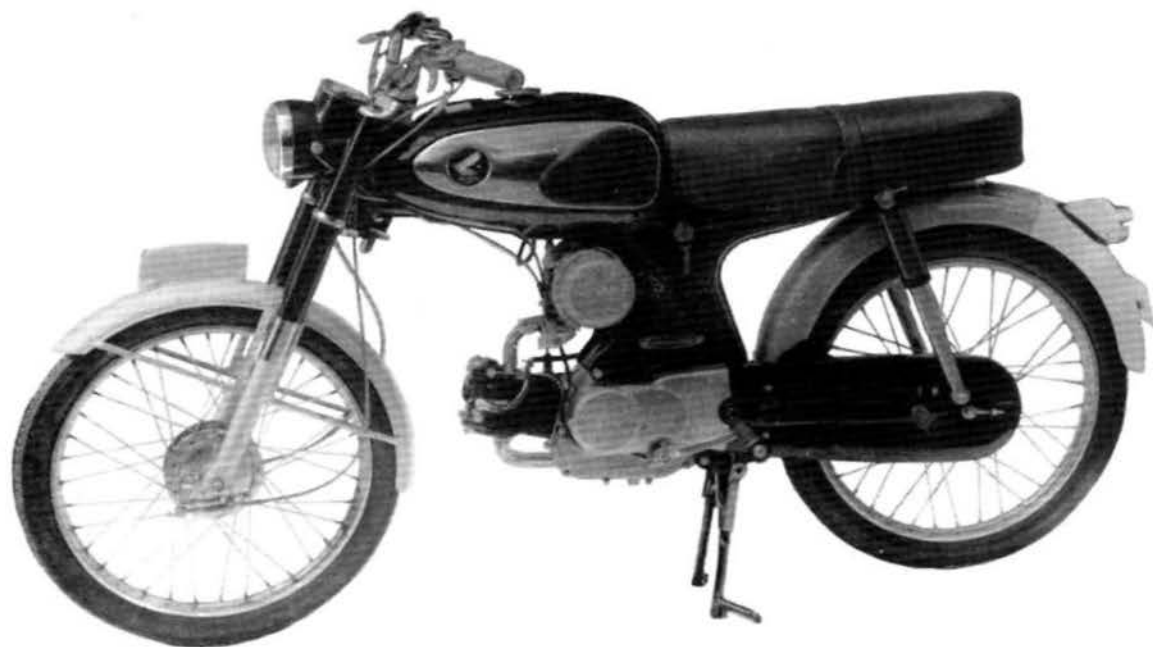





# Contents

## ENGINE GROUP

Cylinder . Cylinder Head .....	2
Crankshaft . Connecting Rod . Piston .....	6
Transmission .....	8
Gear .....	10
Cam . Timing . Valve . Oil Pipe .....	12
Gear Change .....	16
Clutch .....	18
Crankcase . Cylinder Stud .....	22
Left Crankcase Cover . Dynamo .....	24
Carburetor .....	27

## BODY PARTS C 310 S (C 311)

Steering Handle .....	42
Stand . Muffler .....	46
Front Fork .....	48
Tank .....	52
Seat .....	54
Frame .....	56
Front Cover . Air Cleaner . Tool .....	58
Front Wheel .....	60
Rear Wheel .....	62
Rear Fork . Chain Case .....	66
Rear Cushion .....	68
Head Light . Tail Light.....	70

## BODY PARTS C 320 S (C 321)

Steering Handle .....	76
Front Fork .....	80
Steering Stem . Front Fender .....	84
Frame Body .....	88
Air Cleaner . Tool.....	90
Stand . Muffler .....	92
Seat .....	96
Rear Fender .....	98
Rear Cushion .....	100
Rear Fork . Chain Case.....	102
Front Wheel.....	104
Rear Wheel .....	106
Head Light . Tail Light.....	110
Wire Harness .....	112

INDEX .....	115
-------------	-----

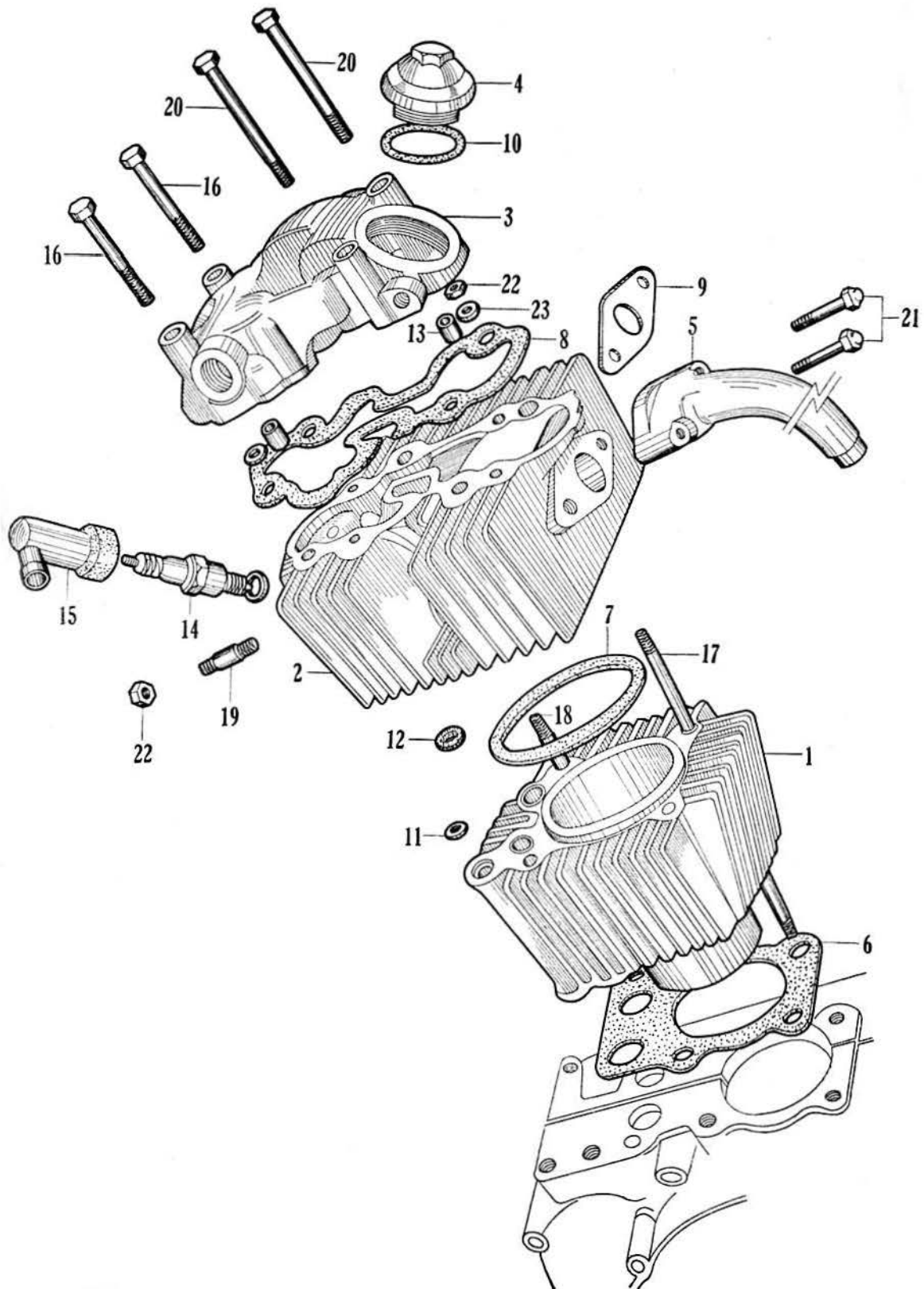

## Cylinder · Cylinder Head

**HONDA**

Ref. No.	Old Number	B	H	F	New Number	Description	Remarks
1	C100-1201J	-	1	1	12101-001-090	Cylinder .....	
	-	-	1	-	12101-019-690	Cylinder .....	
2	C100-1206H	-	1	1	12201-001-080	Cylinder Head .....	
	-	-	1	-	12201-049-690	Cylinder Head .....	
3	C100-1211L	1	1	1	12301-001-110	Cover Cylinder Head.....	
4	C100-1213B	2	2	2	12361-001-020	Hole Cap Tappet Adj.....	
5	-	-	-	1	17111-050-000	Inlet Pipe.....	C320S Only
	-	-	1	-	17111-050-690	Inlet Pipe.....	C320S Only
	-	-	-	1	17111-049-000	Inlet Pipe.....	C310S Only
	-	-	1	-	17111-049-690	Inlet Pipe.....	C310S Only
6	C100-1225C	1	1	1	12191-001-030	Gasket Cylinder.....	
7	C100-1227A	1	1	1	12251-001-010	Gasket Cylinder Head.....	
8	C100-1229D	1	1	1	12391-001-040	Gasket Cylinder Head Cover.....	
9	C110-1242	-	1	1	17119-011-000	Inlet Pipe Gasket.....	
	-	-	1	-	17119-049-690	Inlet Pipe Gasket.....	
10	C100-1250B	2	2	2	91301-001-020	O. ring 31,5 mm.....	
11	C100-1251	1	1	1	91306-001-000	Rubber, Packing.....	
12	C72-1249	2	2	2	91303-259-000	O. ring 11 x 2.....	
13	C70-1127	2	2	2	90702-250-000	Pin Knock 7 x 2 .....	
14	P10-127 G-NT	-	1	1	98056-57710	Sparking Plug C7HW.....	
	-	-	1	-	98056-57711-01	Sparking Plug C7HS .....	
15	C2Y72-1818	1	1	1	30700-259-600	Cap Ass'y Noise Suppress .....	
16	BH 6 x 57	2	-	-	92020-0605700	Bolt Hex 6 x 57.....	
	BH 6 x 45	-	2	2	92020-0604500	Bolt Hex 6 x 45 .....	
17	C100-2746A	3	3	3	90031-001-010	Bolt A, Cylinder Studd .....	
18	C100-2747A	1	1	1	90032-001-010	Bolt B, Cylinder Studd .....	
19	ST63312	2	-	-	92700-0603310	Studd Bolt 6x33 .....	
	-	-	2	2	92700-0602710	Studd Bolt 6x27 .....	
20	BH 650	2	2	2	92000-06050	Hex Bolt 6x50 .....	C320S Only
	BH 657	-	1	-	92000-06057	Hex Bolt 6x57 .....	C310S Only
21	-	-	2	2	90084-049-000	Spec. Bolt 6x27.....	C320S Only
	-	-	2	-	90085-049-000	Spec. Bolt 6x32.....	C320S Only

## Cylinder · Cylinder Head

**HONDA**

Ref. No.	Old Number	B H F	New Number	Description	Remarks
	-	1 - 2	90084-049-000	Spec. Bolt 6x27.....	C310S Only
	-	1 - -	90085-049-000	Spec. Bolt 6x32.....	C310S Only
22	NH 6	4 4 4	94001-06000	Hex Nut 6 mm.....	.....
23	C110-2876	4 - -	90481-011-000	Washer, 6 mm.....	.....
24	- -	1 1 1	32906-049-000	Clip High Tension Cord.....	.....
25	C100-2874	1 - -	90485-001-000	Washer, 6,5 mm.....	.....



**HONDA**



Crankshaft · Connecting Rod · Piston

HONDA

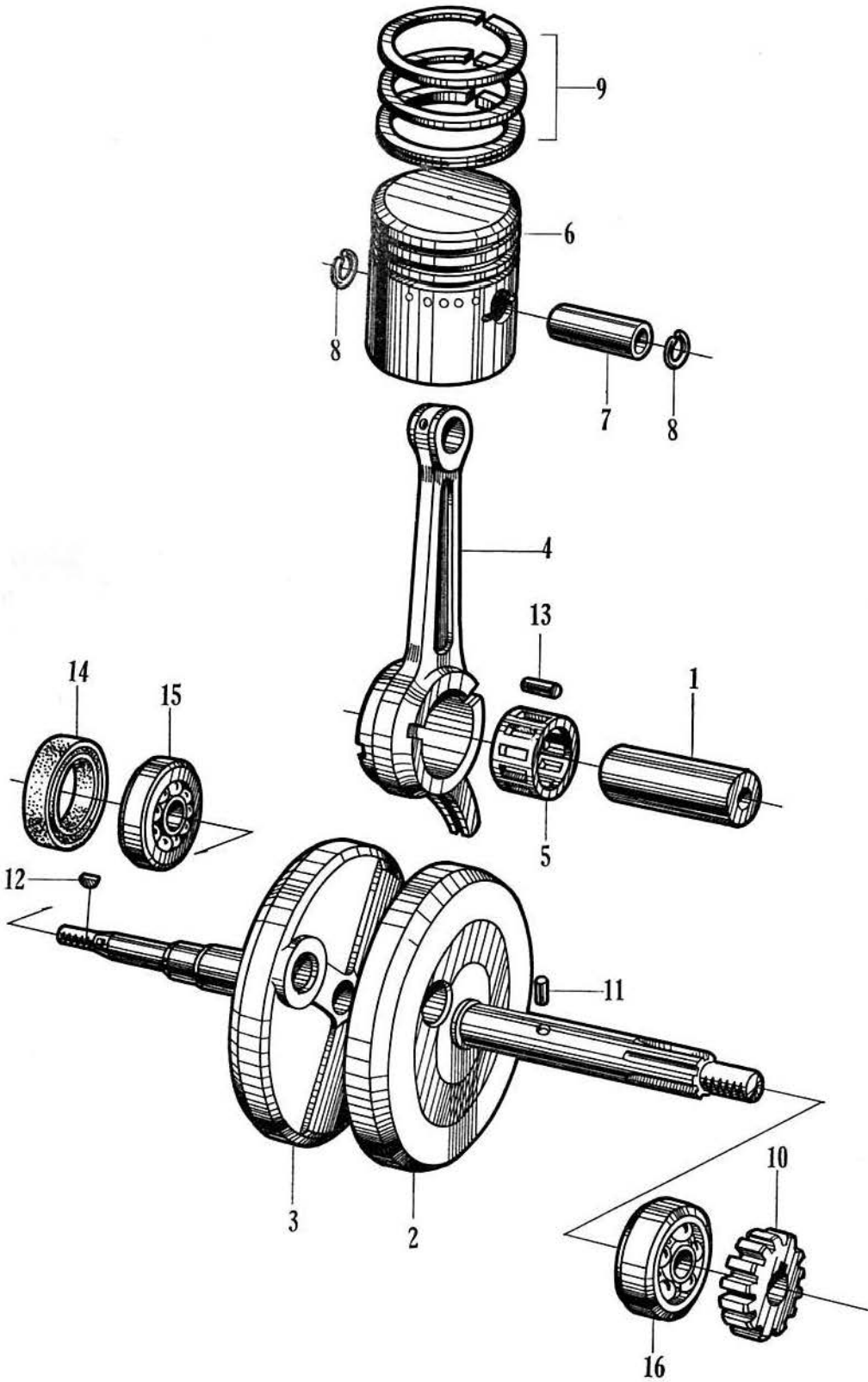

## Crankshaft · Connecting Rod · Piston

**HONDA**

Ref. No.	Old Number	B	H	F	New Number	Description	Remarks	
	C310-1300A	1	1	1	13000-027-010	Crankshaft Complete .....	.....	
1	C100-1301D	1	1	1	13381-001-040	Pin Crank .....	.....	
2	C310-1302	1	1	1	13311-027-000	Crankshaft R.H .....	.....	
3	C310-1303A	1	1	1	13321-027-010	Crankshaft L.H .....	.....	
4	C100-1316D	1	1	1	13201-001-040	Rod, Connecting .....	.....	
5	C100-1332B	1	1	1	13211-001-020	Retainer, Roller .....	.....	
6	-	-	1	1	1	13101-049-690	Piston .....	.....
	-	-				13102-049-690	Piston 0.25 .....	.....
	-	-				13103-049-690	Piston 0.50 .....	.....
	-	-				13104-049-690	Piston 0.75 .....	.....
	-	-				13105-049-690	Piston 1.00 .....	.....
7	C100-1362A	1	1	1	13111-001-010	Pin, Piston .....	.....	
8	C100-1363	2	2	2	13115-001-000	Ring, Retainer Piston Pin .....	.....	
9	C100-1364A	1	1	1	13010-001-010	Ring, Set .....	.....	
	C100-1364A.S1				13020-001-010	Ring, Set 0,25 .....	.....	
	C100-1364A.S2				13030-001-010	Ring, Set 0,50 .....	.....	
	C100-1364A.S3				13040-001-010	Ring, Set 0,75 .....	.....	
	C100-1364A.S4				13050-001-010	Ring, Set 1,00 .....	.....	
10	C102-1401	1	1	1	14311-003-000	Gear, Timing .....	.....	
11	C100-1409B	1	1	1	90719-001-020	Pin, Dowel Timing .....	.....	
12	CF130-2811	1	1	1	90741-035-000	Key, Woodruff 3 x 5 .....	.....	
13								
14	C310-2942	1	1	1	91202-027-005	Oil seal 20327 .....	.....	
15	GB 6204	1	1	1	96100-62030	Ball Bearing 6204 .....	.....	
16	GB 6304	1	1	1	96100-63040	Ball Bearing 6304 .....	.....	

## Transmission

**HONDA**

Ref. No.	Old Number	B	H	F	New Number	Description	Remarks
1	C310-2301A	1	1	1	23211-027-010	Shaft, Main Transmission.....	.....
2	C310-2302	1	1	1	23221-027-000	Shaft, Counter Transmission.....	.....
3	C310-2307	1	1	1	23421-027-000	Gear Low Transmission.....	.....
4	C310-2308	1	1	1	23431-027-000	Gear Second Transmission.....	.....
5	C310-2309A	1	1	1	23441-027-010	Gear Top Transmission.....	.....
6	C310-2317A	1	1	-	23801-027-010	Sprocket Drive 13T.....	STD C320S-C310S
	CY310-2317	-	-	1	23801-027-810	Sprocket Drive 14T.....	
7	CY110-2319	1	1	-	23811-011-820	Plate, Fixing Drive Sprock.....	STD C320S-C310S
	C100-2319	-	-	1	23811-001-610	Plate, Fixing Drive Sprock.....	.....
8	C310-2326	1	1	1	90412-027-000	Washer, Thrust counter shaft.....	.....
9	C310-2401	1	1	1	24201-027-000	Pawl, Gear Change.....	.....
10	C310-2402	1	1	1	24205-027-000	Shaft, Pawl Gear Change.....	.....
11	C310-2501	1	1	1	28801-027-000	Gear A, Starter.....	.....
12	C310-2502	1	1	1	28805-027-000	Flange Starter.....	.....
13	C310-2503	1	1	1	28802-027-000	Gear B, Starter.....	.....
14	C310-2505	1	1	1	28811-027-000	Shaft, Pedal.....	.....
15	C310-2508	1	1	1	28820-027-000	Pawl, Complete Starter.....	.....
16	C310-2509	1	1	1	28825-027-000	Cam Plate Compl. Pawl.....	.....
17	C310-2510	1	1	1	28837-027-000	Spring, Friction.....	.....
18	C310-2941	1	1	1	91201-027-005	Oil Seal 17327.....	.....
19	C310-4262	1	1	1	46550-027-000	Key Woodruff 5, 5 mm.....	.....
20	GB 6203	1	1	1	96100-62030	Ball Bearing 6203.....	.....
21	BH 508	2	2	2	92000-05008	Hex Bolt 5 x 8.....	STD C320S-C310S
	BH 608	2	2	2	92000-06008	Hex Bolt 6 x 8.....	.....



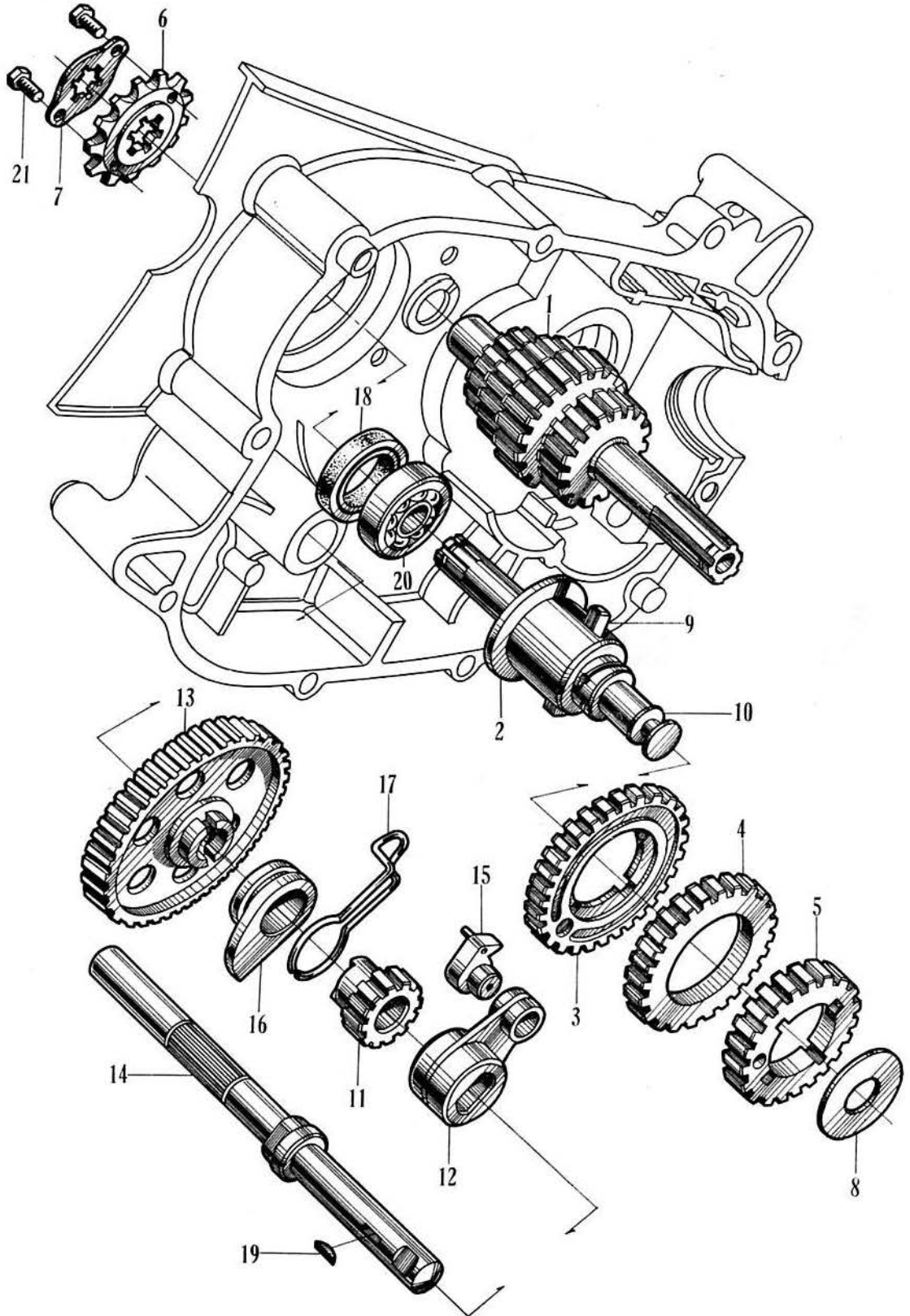

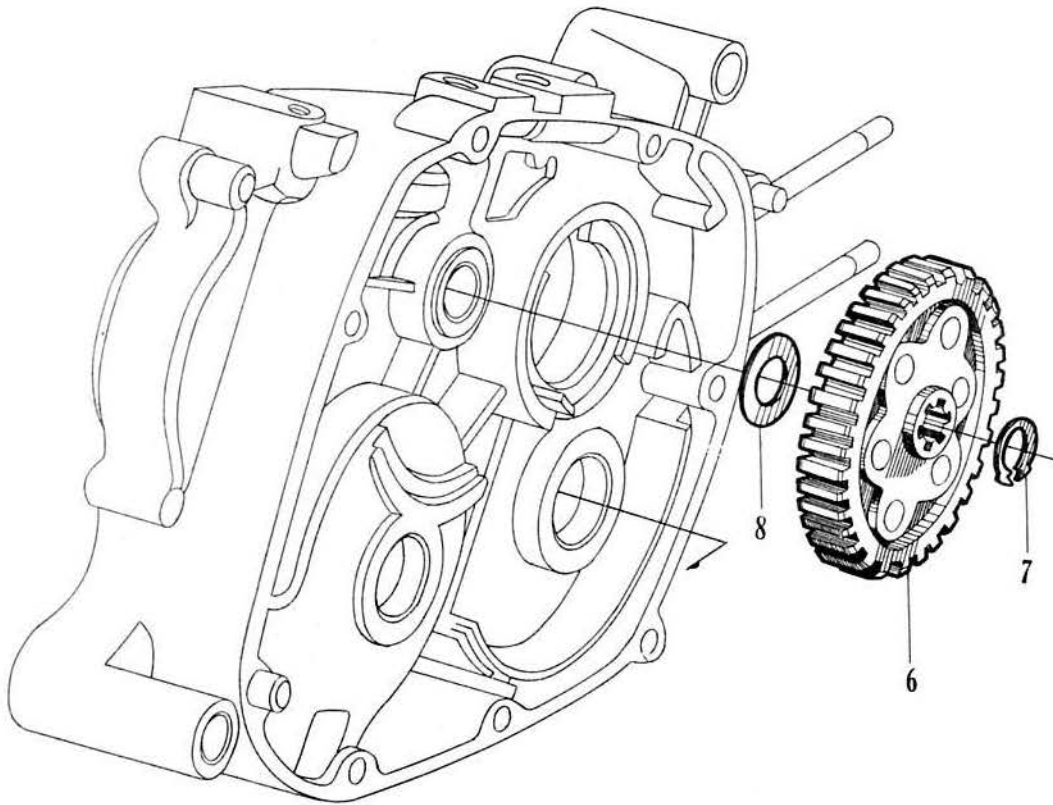

# Gear

**HONDA**

Ref. No.	Old Number	B	H	F	New Number	Description	Remarks
1							
2							
3							
4							
5							
6	C310-2318B	1	1	1	23110-027-000	Gear Compl. Primary Driven.....	.....
7	C100-2324	1	1	1	90601-001-000	Circclip 17 mm .....	.....
8	C100-2328	1	1	1	90411-001-000	Washer, Thrust Gear Main Shaft .....	.....

## Cam · Timing · Valve · Oil Pipe

# HONDA

Ref. No.	Old Number	B	H	F	New Number	Description	Remarks
1	C110-1206.3 S1	1	-	-	12021-011-300	Guide, Inlet Valve.....	.....
2	C110-1206.4 S1	1	-	-	12023-011-300	Guide, Exhaust Valve.....	.....
3	C102-1401	1	1	1	14311-003-000	Gear Timing.....	.....
4	-	-	-	1	14101-049-000	Camshaft.....	.....
	-	-	1	-	14101-049-690	Camshaft.....	.....
5	C100-1417A	1	1	1	14321-001-010	Gear Cam.....	.....
6	C100-1511C	-	1	1	14411-001-030	Push rod inlet.....	.....
	C110-1511	1	-	-	14411-011-000	Push rod inlet.....	.....
7	C100-1512C	-	1	1	14421.001-030	Push rod exhaust.....	.....
	C110-1512	1	-	-	14421-011-000	Push rod exhaust.....	.....
8	C100-1516C	2	2	2	14731-001-031	Lifter Valve.....	.....
9	C100-1521D	1	1	1	14431-001-040	Arm Valve Rocker Inlet.....	.....
10	C100-1522D	1	1	1	14441-001-040	Arm Valve Rocker Exhaust.....	.....
11	C90-1523	2	2	2	90012-200-000	Screw, Tappet Adjusting.....	.....
12	C100-1526C	2	2	2	14451-001-030	Shaft, Valve Rocker Arm.....	.....
13	C100-1531	2	2	2	14481-001-000	Spring, Rocker Arm Side.....	.....
14	C100-1546A	-	1	1	14711-001-010	Valve Inlet.....	.....
	CY110-1546	1	-	-	14711-011-810	Valve Inlet.....	.....
15	C100-1547A	-	1	1	14721-001-011	Valve Exhaust.....	.....
	CY110-1547	1	-	-	14721-011-810	Valve Exhaust.....	.....
16	C100-1548B	-	2	2	14751-001-020	Spring Valve Outer.....	.....
	-	-	2	-	14751-049-000	Spring Valve Outer.....	.....
17	C100-1549A	-	2	2	14761-001-010	Spring Valve Inner.....	.....
	-	-	2	-	14761-049-000	Spring Valve Inner.....	.....
18	C110-1556	2	2	2	14771-011-000	Retainer Valve Spring.....	.....
19	C110-1558	2	-	-	14775-011-000	Seat Valve Spring.....	.....
20	C100-1560A	4	4	4	14781-001-010	Cotter Valve.....	.....
21	C70-1601.24	1	1	1	15199-250-000	Knock Pin Pump.....	.....
22	-	-	1	1	15421-049-000	Oil Strainer.....	.....
23	C100-1612	2	2	2	15432-001-000	Spring Fixing Oil Strainer.....	.....
24	C100-1679A	1	1	1	15510-001-010	Oil Pipe.....	.....
25	C100-2719	2	2	2	90011-001-000	Screw, Rocker Valve Arm.....	.....

Cam · Timing · Valve · Oil Pipe

HONDA

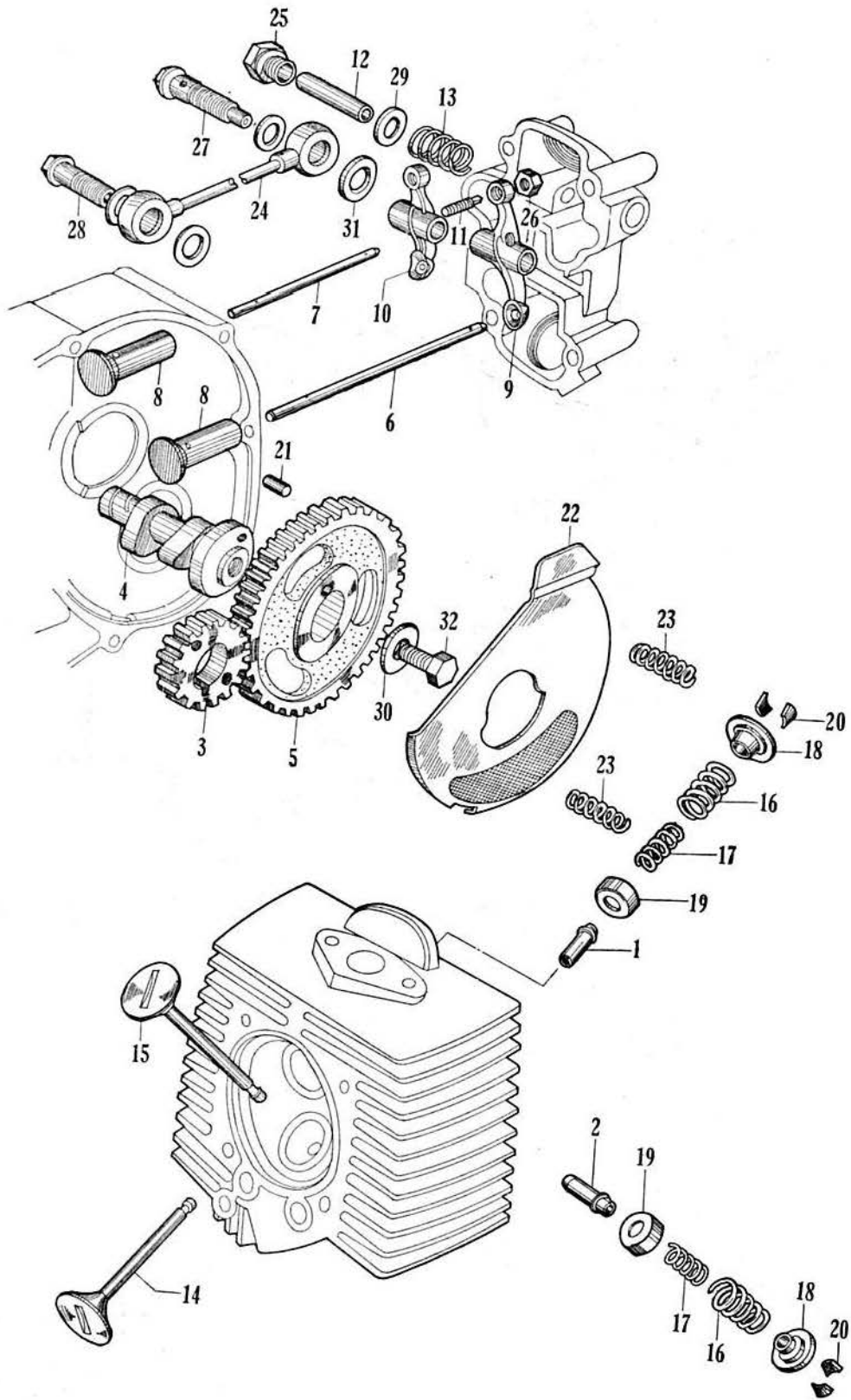

Cam · Timing · Valve · Oil Pipe

HONDA

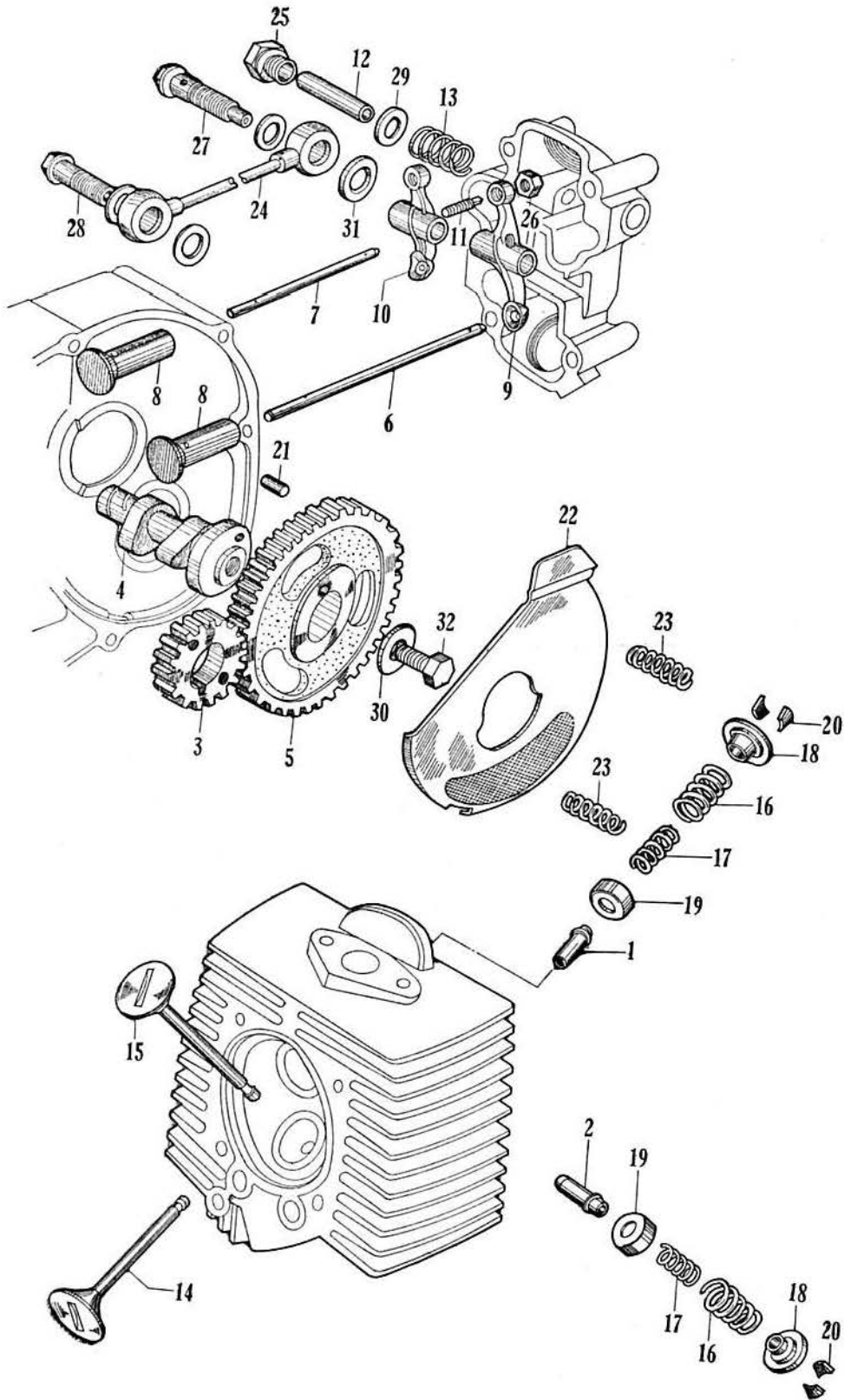

**Cam · Timing · Valve · Oil Pipe**

**HONDA**

Ref. No.	Old Number	B H F	New Number	Description	Remarks
26	C100-2773	2 2 2	90206-001-000	Nut, Tappet Adjuster.....	.....
27	C100-2838	1 1 1	90015-001-000	Bolt A, Oil-Joint.....	.....
28	C100-2839A	1 1 1	90016-001-010	Bolt B, Oil-Joint.....	.....
29	C100-2864B	2 2 2	90481-001-020	Washer 10.2 mm.....	.....
30	C100-2871	1 1 1	90403-001-000	Washer.....	.....
31	C100-2889	4 4 4	90405-001-000	Packing, oil pipe Joint.....	.....
32	BH 816	1 1 1	92000-08016	Hex Bolt 8x16.....	.....

## Gear Change

**HONDA**

Ref. No.	Old Number	B	H	F	New Number	Description	Remarks
1	C310-2445A	1	1	1	24208-027-010	Pin, Gear Shaft.....	
2	C310-2446	1	1	1	24611-027-000	Shaft, Gear Shift.....	
3	C310-2447	1	1	1	24631-027-000	Arm, Gear Shift.....	
4	C320-2452	1	1	1	24672-031-000	Spring Gear Shift Stopper.....	C320S Only
	C310-2452	1	1	-	24660-027-000	- - - - .....	C310S Only
5	C320-2455	1	1	1	24631-031-000	Lever Change.....	C320S Only
	C310-2455	1	1	-	24631-027-000	- - .....	C310S Only
6	C320-2456	1	1	1	24681-031-000	Holder Change Cable.....	C320S Only
	C310-2456	1	1	-	24681-027-000	- - - .....	C310S Only
7	C310-2459	1	1	1	91302-027-000	Seal O. ring 8.7 x 1.8.....	
8	C310-2460	1	1	1	90602-027-000	Circlip 11.8 mm.....	
9	C310-5229	2	2	2	53189-027-000	Clip.....	
10	BH 616	3	3	3	92000-06016	Hex Bolt 6 x 16.....	



# Gear Change

**HONDA**

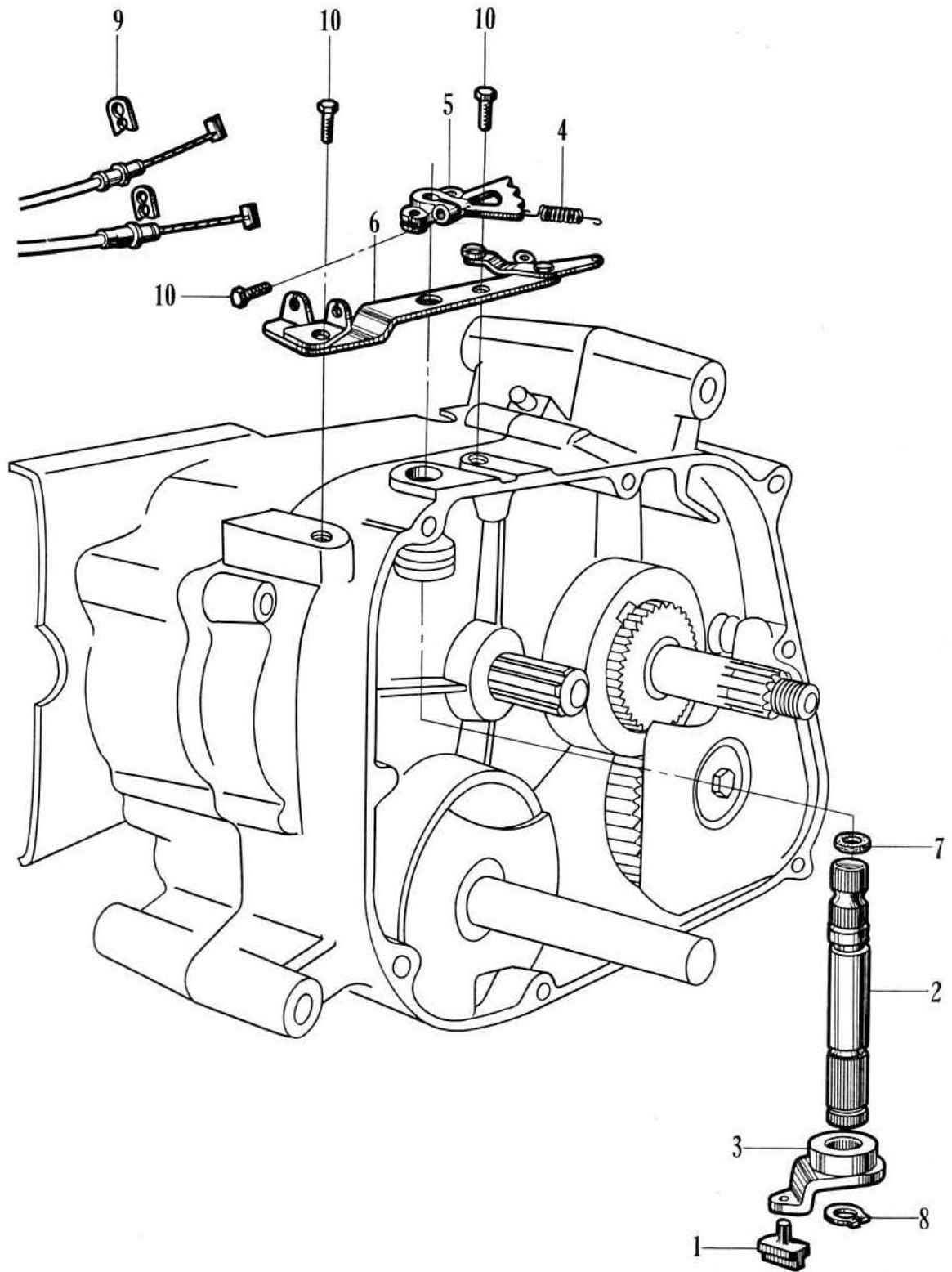

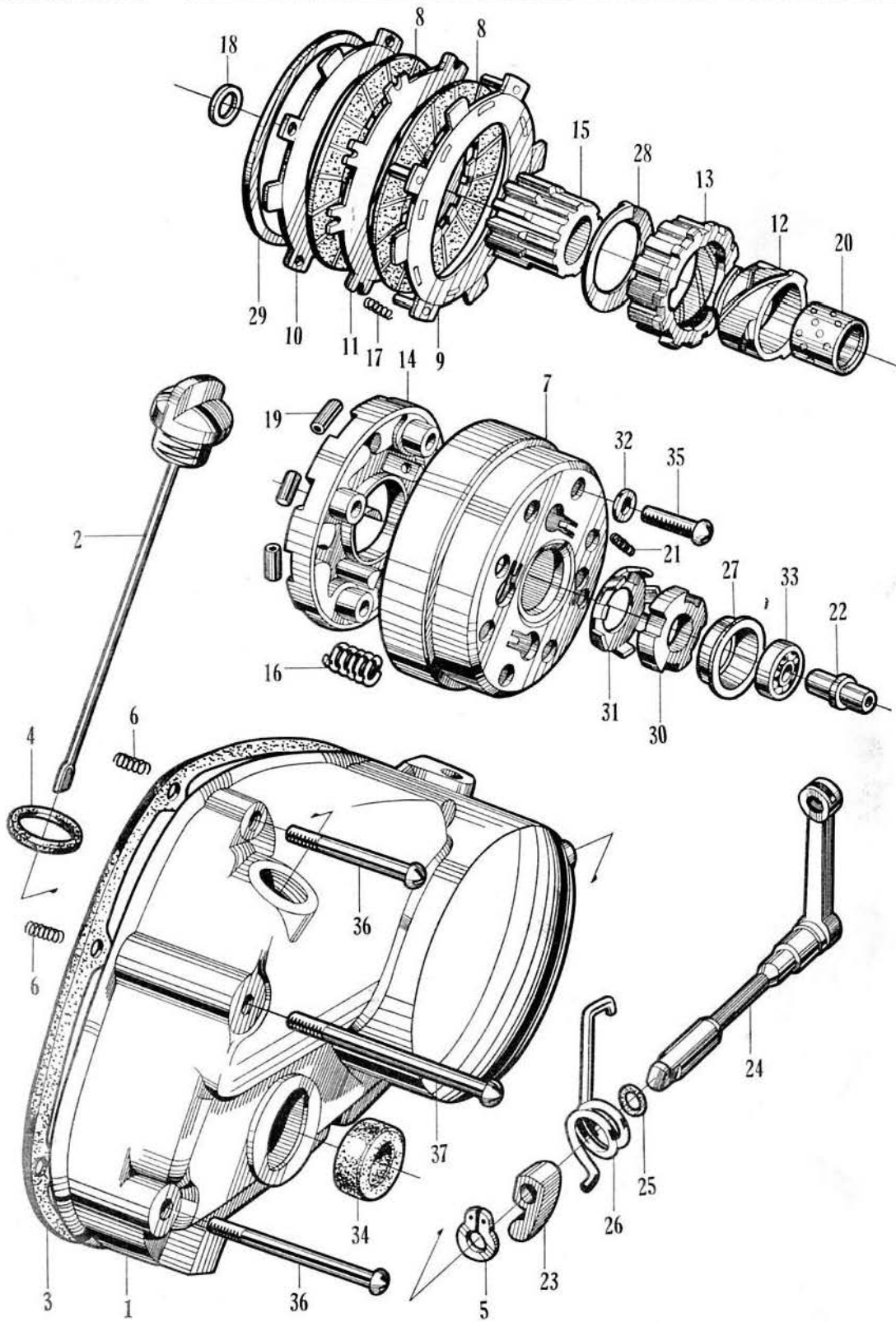

## Clutch

**HONDA**

Ref. No.	Old Number	B	H	F	New-Number	Description	Remarks
1	C310-1111A	1	1	1	11331-027-010	Cover Crankcase R. H. ....	.....
2	C310-1137	1	1	1	15650-040-000	Cauge, Complete Oil .....	.....
3	C310-1162	1	1	1	11394-027-000	Gasket Crankcase Cover R. H. ....	.....
4	C100-1168	1	1	1	15619-001-000	Packing, Oil Cap .....	.....
5	C90-1534	1	1	1	90601-200-000	Cirelip 10 mm .....	.....
6	C100-1612	2	2	2	15432-001-000	Spring Fixing Oil Strainer .....	.....
7	C100-2201H	1	1	1	22101-001-080	Outer, Clutch .....	.....
8	C100-2202A	2	2	2	22201-001-010	Disc, Friction Clutch .....	.....
9	C100-2203B	1	1	1	22310-001-020	Plate A, Compl. Clutch .....	.....
10	C100-2204C	1	1	1	22321-001-030	Plate B, Clutch .....	.....
11	C240-2205	1	1	1	22331-023-000	Plate C, Clutch .....	.....
12	C310-2207	1	1	1	23112-027-310	Outer, Drive Gear .....	.....
13	C100-2208 J	1	1	1	22121-001-090	Center, Clutch .....	.....
14	C310-2209	1	1	1	22510-027-000	Plate Compl., Clutch Drive .....	.....
15	C310-2210B	1	1	1	23111-027-020	Gear Drive .....	.....
16	C100-2211A	4	4	4	22401-001-010	Spring Clutch .....	.....
17	C100-2212A	4	4	4	22411-001-010	Spring Clutch Free .....	.....
18	C310-2213	1	1	1	23191-027-000	Collar, Drive Gear .....	.....
19	C100-2214A	8	8	8	91102-001-010	Roller, 8 x 10 .....	.....
20	C310-2215A	1	1	1	22131-027-010	Guide, Clutch Center .....	.....
21	C100-2221	4	4	4	22421-001-000	Spring, Clutch Damper .....	.....
22	C310-2228A	1	1	1	22831-027-010	Lifter, Clutch .....	.....
23	C310-2229	1	1	1	22832-027-000	Arm, Clutch Lifter .....	.....
24	C310-2236	1	1	1	22810-027-000	Lever, Complete Clutch .....	.....
25	C310-2237	1	1	1	91301-027-000	O. ring 8.8 x 1.9 .....	.....
26	C310-2238	1	1	1	22815-027-000	Spring, Clutch lever .....	.....
27	C100-2241A	1	1	1	22931-001-000	Shell Bearing .....	.....
28	C100-2243B	1	1	1	22902-001-020	Ring Set 36.5 mm .....	.....
29	C100-2244	1	1	1	22901-001-000	Ring Set .....	.....
30	C100-2780	1	1	1	90231-001-000	Drive, Plate .....	.....

**HONDA****Clutch**

Ref. No.	Old Number	B	H	F	New Number	Description	Remarks
31	C100-2872	1	1	1	90431-001-000	Washer, Lock .....	.....
32	C100-2873	1	1	1	90483-001-000	Washer, Stopper.....	.....
33	GB 6000-C100-2905	1	1	1	96100-60000	Ball Bearing.....	.....
34	C310-2944	1	1	1	91204-027-005	Oil Seal, 16286.....	.....
35	JP 508	4	4	4	93500-05008	Pan Head Cross Screw 5 x 8 .....	.....
36	JP 630	4	4	4	93500-06030	Pan Head Cross Screw 6 x 30.....	.....
37	JP 660	2	2	2	93500-06060	Pan Head Croos Screw 6 x 60.....	.....

# Clutch

**HONDA**

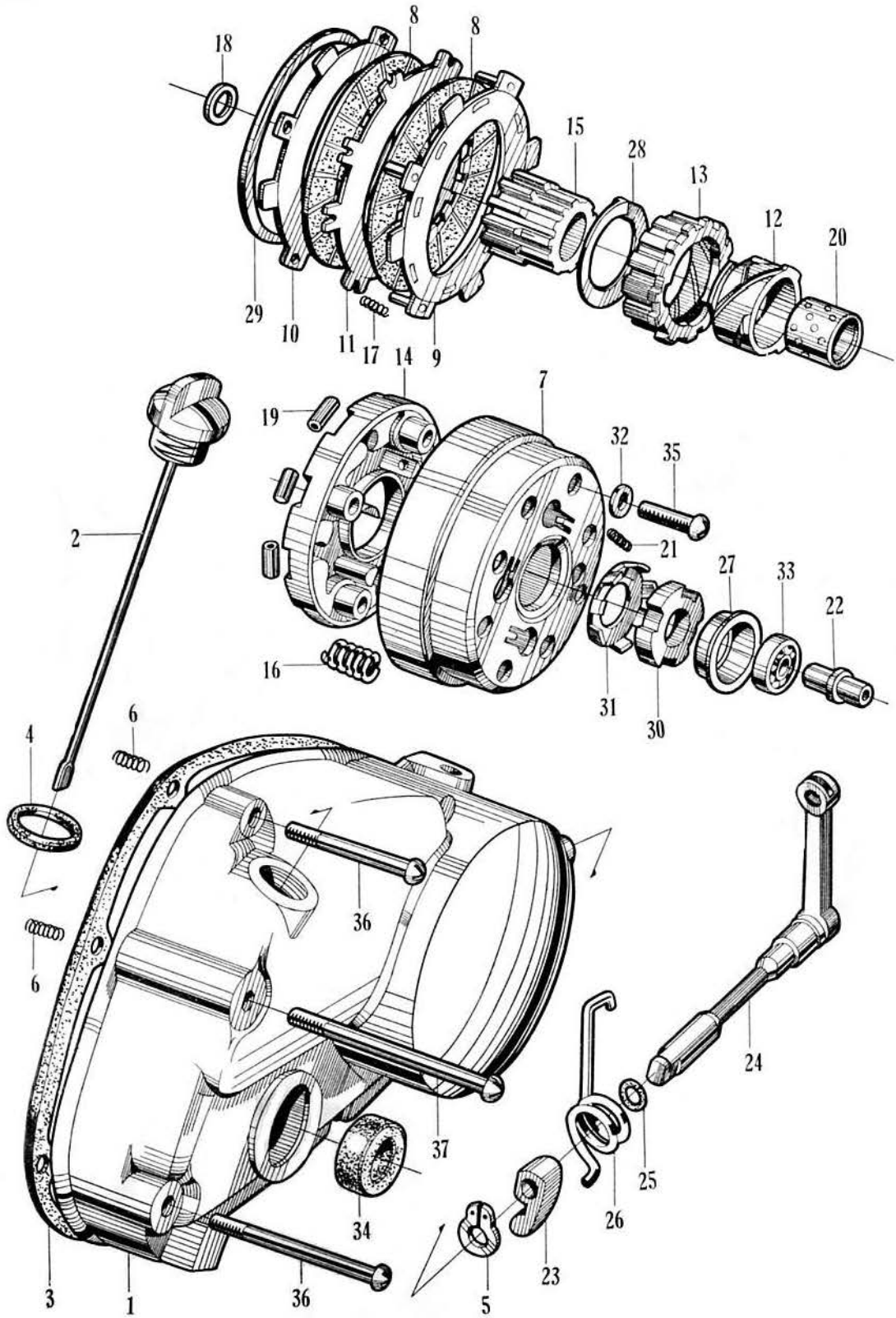

Crankcase · Cylinder Stud

HONDA

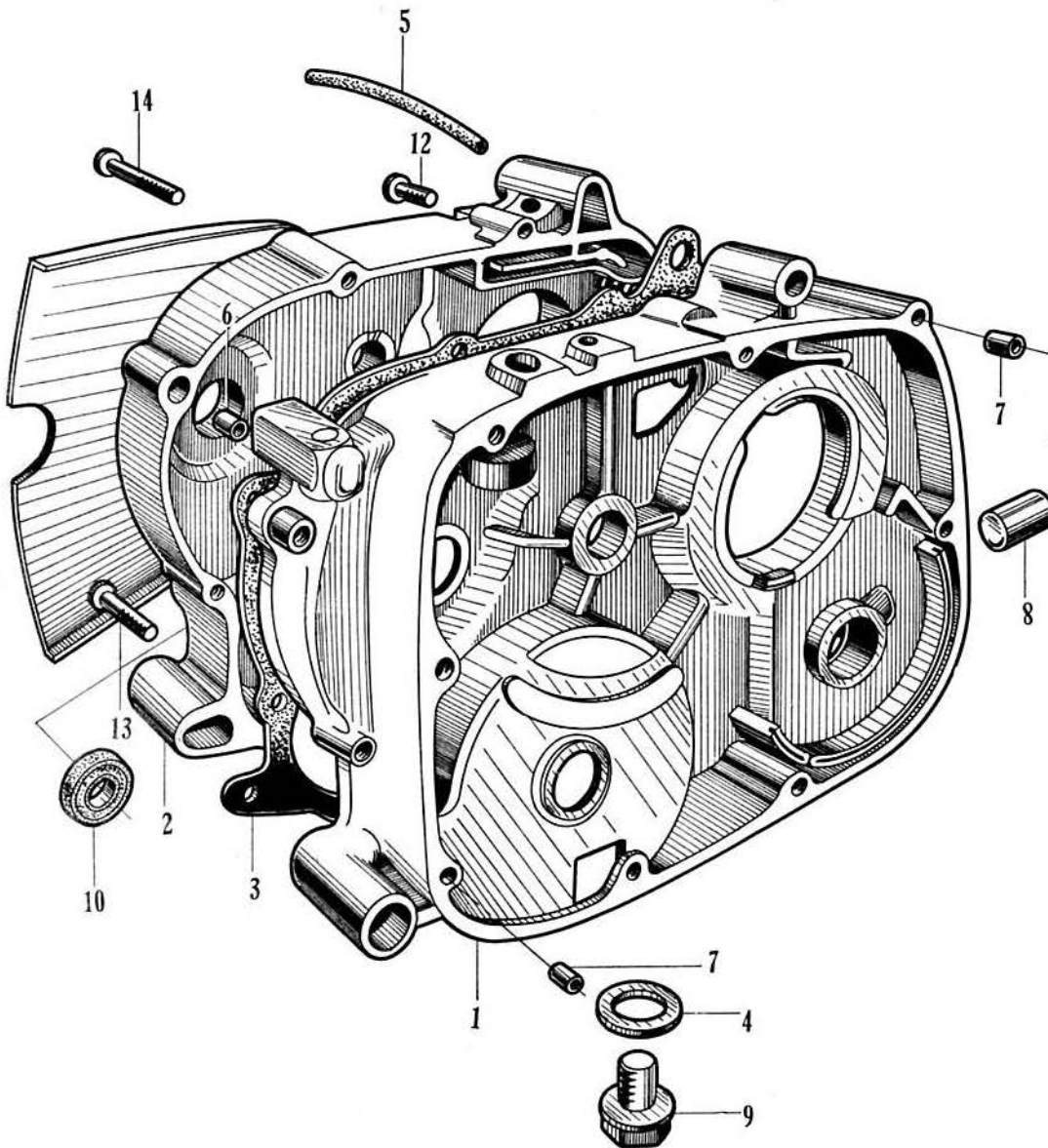

## Crankcase • Cylinder Stud

**HONDA**

Ref. No.	Old Number	B	H	F	New Number	Description	Remarks
1		1	1	1	11100-049-010	Crankcase Compl. R.H .....	.....
2		1	1	1	11200-049-000	Crankcase Compl. L.H .....	.....
3	C310-1161	1	1	1	11191-027-000	Gasket, Crankcase.....	.....
4	C12-1169	1	1	1	90407-259-000	Packing, Drain Plug.....	.....
5	C320-1170	1	1	1	15761-031-000	Pipe Breather.....	C320S Only
	C110-1170	1	1	-	15761-011-000	- - .....	C310S Only
6	C90-1257	2	2	2	90702-200-000	Pin Dowel 10 x 14.....	.....
7	C100-1259	2	2	2	90701-001-000	Pin Dowel 8 x 12.....	.....
8	- -				-	-	
9	BD 12	1	1	1	92800-12000	Bolt, Drain Cock.....	.....
10	C310-2943A	1	1	1	91203-027-002	Oil Seal 16307.....	.....
11	- -				-	-	
12	JP 640	1	1	1	93500-06040	Pan Head Cross Screw 6 x 40.....	.....
13	JP 650	7	7	7	93500-06050	Pan Head Cross Screw 6 x 50.....	.....
14	JP 660	2	2	2	93500-06060	Pan Head Cross Screw 6 x 60.....	.....

## Left Crankcase Cover · Dynamo

# HONDA

Ref. No.	Old Number	B	H	F	New Number	Description	Remarks
1	C310-1112A	1	1	1	11341-027-010	Cover Crankcase L.H. ....	.....
2	C310-1163	1	1	1	11395-027-000	Gasket Cover L.H. ....	.....
	-	-	-	1	31100-050-005	Flywheel AC Generator.....	C320S Only
	-	-	1	-	31100-050-810	- - - .....	- -
	-	-	-	1	31100-050-621	- - - .....	- -
	-	-	-	1	31100-049-005	- - - .....	C310S Only
	-	-	1	-	31100-049-810	- - - .....	.....
3	-	-	-	1	31121-049-005	Flywheel .....	.....
	-	-	1	-	31121-049-810	- .....	.....
	-	-	-	1	31121-050-621	- .....	.....
4	-	-	-	1	31141-050-621	Stator Complete .....	.....
	-	-	1	1	31141-050-005	- - .....	C320S Only
	-	-	1	1	31141-049-005	- - .....	C310S Only
5	C310-1801-3H	1	1	1	30510-027-005	Primary coil.....	.....
6	C320-1801-4H	1	1	1	31631-031-005	Light coil.....	.....
7	C240-1801-5A.H	1	1	1	30250-023-015	Condensor.....	.....
8	C240-1801-6A.H	1	1	1	30202-023-015	Breaker contact .....	.....
9	C100-1801-7J.H	1	1	1	30205-001-095	Felt Oil.....	.....
10	C240-1868	1	1	1	32971-023-000	Crommet Cord .....	.....
11	C320-1886	1	1	1	30220-031-000	Advancer.....	.....
12	C100-2866	1	1	1	90426-001-000	Washer, Fixing Magneto.....	.....
13	NH 10	1	1	1	94001-10000	Hex Nut 10 mm.....	.....
14	JP 650	2	2	2	93500-06050	Hex Nut 6 x 50.....	.....



Left Crankcase Cover · Dynamo

HONDA

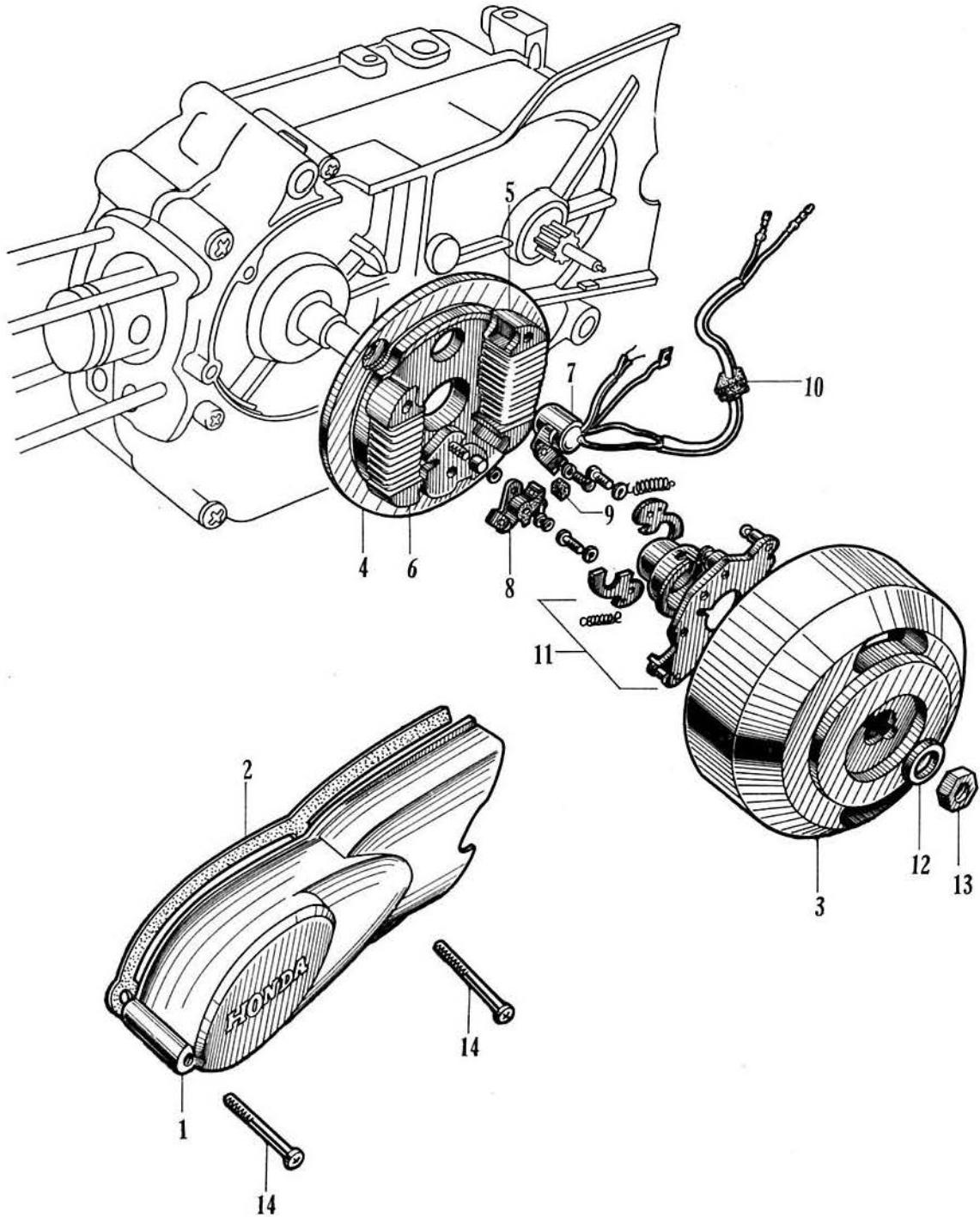

**HONDA**

\_\_\_\_\_

## Carburetor

**HONDA**

Ref. No.	Old Number	B	H	F	New Number	Description	Remarks
		1	-	-	16100-050-690	Carburator Ass'y.....	C320S
		-	1	-	16100-050-004	Carburator Ass'y.....	.....
		-	-	1	16100-050-621-12	- - .....	.....
		1	-	-	16100-049-004	Carburator Ass'y.....	C310S
		-	1	-	16100-049-690	Carburator Ass'y.....	C310S

## Carburetor C 310 S (C 311)

**HONDA**

Ref. No.	Old Number	B	H	F	New Number	Description	Remarks
		1	-	-	16111-202-004	Cap.....	.....
		1	-	-	16118-217-004	Cable Adjuster.....	.....
		-	1	-	16119-049-004	Top.....	.....
		1	-	-	16119-049-690	Top.....	.....
		-	1	-	16122-049-004	Float.....	.....
		1	-	-	16122-202-004	Float.....	.....
		-	1	-	16123-049-004	Choke Cover.....	.....
		-	1	-	16125-049-004	Float Valve Set.....	.....
		1	-	-	16125-049-690	Float Valve Set.....	.....
		1	-	-	16126-011-004	Float Arm Pin.....	.....
		-	1	-	16133-049-004	Needle Jet.....	.....
		1	-	-	16133-049-690	Needle Jet.....	.....
		-	1	-	16139-049-004	Needle Jet Holder.....	.....
		1	-	-	16139-049-690	Needle Jet Holder.....	.....
		-	1	-	16141-049-004	Throttle Valve.....	.....
		1	-	-	16141-049-690	Throttle Valve.....	.....
		1	-	-	16142-011-004	Choke Valve.....	.....
		-	1	-	16142-049-004	Choke Valve.....	.....
		-	1	-	16143-001-004	Choke Ring.....	.....
		1	-	-	16143-201-004	Choke Ring.....	.....
		1	-	-	16144-049-690	Choke Lever.....	.....
		-	1	-	16151-049-004	Jet Needle.....	.....
		1	-	-	16151-049-690	Jet Needle.....	.....
		-	1	-	16156-001-004	Needle Clip Plate.....	.....
		1	-	-	16156-011-004	Needle Clip Plate.....	.....
		-	1	-	16157-259-004	Bar Clip.....	.....
		-	1	-	16162-049-004	Air screw.....	.....
		1	-	-	16162-202-004	Air screw.....	.....
		-	1	-	16163-049-004	Throttle Stop Screw.....	.....
		1	-	-	16163-049-690	Throttle Stop Screw.....	.....



**HONDA**



**HONDA**



## Carburetor C 310 S (C 311)

**HONDA**

Ref. No.	Old Number	B	H	F	New Number	Description	Remarks
		-	1	-	16171-049-004	Top Washer.....	.....
		1	-	-	16171-202-004	Top Washer.....	.....
		1	-	-	16172-030-004	Float Chamber Washer.....	.....
		-	1	-	16172-049-004	Float Chamber Washer.....	.....
		-	1	-	16173-023-004	O. ring.....	.....
		1	-	-	16173-202-004	O. ring.....	.....
		-	1	-	16178-049-004	Seal.....	.....
		1	-	-	16178-202-004	Seal.....	.....
		1	-	-	16179-049-690	Sealing seat.....	.....
		-	1	-	16181-001-004	Air Screw Spring.....	.....
		1	-	-	16181-202-004	Air Screw Spring.....	.....
		1	-	-	16182-011-004	Throttle Stop Spring.....	.....
		-	1	-	16185-049-004	Throttle Spring.....	.....
		1	-	-	16185-049-690	Throttle Spring.....	.....
		-	1	-	16187-049-004	Float Chamber Set Clip.....	.....
		1	-	-	16187-216-004	Float Chamber Set Clip.....	.....
		1	-	-	16188-044-004	Washer.....	.....
		-	1	-	16188-049-004	Flat Washer.....	.....
		1	-	-	16191-049-690	Rod.....	.....
		-	1	-	16192-049-004	Choke Lever.....	.....
		1	-	-	16192-049-690	Choke Shaft.....	.....
		1	-	-	16194-049-004	Rubber Cap.....	.....
		-	2	-	16197-049-004	Washer.....	.....
		1	-	-	16197-259-004	Washer.....	.....
		-	1	-	16198-049-004	Choke Cover Packing.....	.....
		-	1	-	99149-03504	Slow jet nr. 35.....	.....
		-	1	-	99149-03804	Slow jet nr. 38.....	.....
		1	-	-	99150-03804	Slow jet nr. 38.....	.....
		1	-	-	99150-04004	Slow jet nr. 40.....	.....
		-	1	-	99101-06204	Main jet nr. 62.....	.....
		-	1	-	99101-06504	Main jet nr. 65.....	.....

**Carburetor C 310 S (C 311)****HONDA**

Ref. No.	Old Number	B	H	F	New Number	Description	Remarks
		-	1	-	99101-06804	Main jet nr. 68.....	.....
		-	1	-	99101-07004	Main jet nr. 70.....	.....
		-	1	-	99101-07204	Main jet nr. 72.....	.....
		1	-	-	99102-07504	Main jet nr. 75.....	.....
		1	-	-	99102-08004	Main jet nr. 80.....	.....
		1	-	-	99102-08214	Main jet nr. 82.....	.....
		1	-	-	99102-08504	Main jet nr. 85.....	.....
		1	-	-	99102-08814	Main jet nr. 88.....	.....
		1	-	-	99102-09004	Main jet nr. 90.....	.....





**HONDA**



**HONDA**



## Carburetor C 320 S (C 321)

**HONDA**

Ref. No.	Old Number	B	H	F	New Number	Description	Remarks
		1	-	-	16111-202-004	Cap .....	.....
		-	1	1	16118-040-004	Cable Adjuster.....	.....
		1	-	-	16118-217-004	Cable Adjuster.....	.....
		-	1	1	16119-049-004	Top.....	.....
		1	-	-	16119-049-690	Top.....	.....
		-	1	1	16122-049-004	Float.....	.....
		1	-	-	16122-202-004	Float.....	.....
		-	1	1	16123-049-004	Choke cover.....	.....
		-	1	1	16125-049-004	Float Valve set.....	.....
		1	-	-	16125-050-690	Float Valve set.....	.....
		1	-	-	16126-011-004	Float Arm pin.....	.....
		-	1	-	16133-050-004	Needle Jet.....	.....
		-	-	1	16133-050-621	Needle Jet.....	.....
		1	-	-	16133-050-690	Needle Jet.....	.....
		-	1	-	16139-050-004	Needle Jet Holder.....	.....
		-	-	1	16139-050-621	Needle Jet Holder.....	.....
		1	-	-	16139-050-690	Needle Jet Holder.....	.....
		1	-	-	16141-049-690	Throttle Valve.....	.....
		-	-	1	16141-050-621	Throttle Valve.....	.....
		1	-	-	16142-011-004	Choke Valve.....	.....
		-	1	1	16142-049-004	Choke Valve.....	.....
		-	1	1	16143-050-004	Choke Link.....	.....
		-	1	-	16151-050-004	Throttle Valve.....	.....
		1	-	-	16151-049-690	Jet Needle.....	.....
		-	-	1	16151-050-621	Jet Needle.....	.....
		-	1	1	16156-001-004	Needle Clip Plate .....	.....
		1	-	-	16156-011-004	Needle Clip Plate.....	.....
		-	1	1	16157-259-004	Bar Clip.....	.....
		-	1	1	16162-049-004	Air Screw.....	.....
		1	-	-	16162-202-004	Air Screw.....	.....

**HONDA**





**HONDA**



**HONDA**



**Carburetor C 320 S (C 321)****HONDA**

Ref. No.	Old Number	B	H	F	New Number	Description	Remarks
		-	-	1	99101-05804	Main Jet nr. 58.....	.....
		-	1	1	99101-06004	Main Jet nr. 60.....	.....
		-	1	-	99101-06204	Main Jet nr. 62.....	.....
		1	1	-	99101-06504	Main Jet nr. 65.....	.....
		1	1	-	99101-06804	Main Jet nr. 68.....	.....
		1	1	-	99101-07004	Main Jet nr. 70.....	.....
		1	-	-	99101-07204	Main Jet nr. 72.....	.....
		1	-	-	99101-07504	Main Jet nr. 75.....	.....





**BODYPARTS**

**C 310S (C 311)**

# Steering Handle

**HONDA**

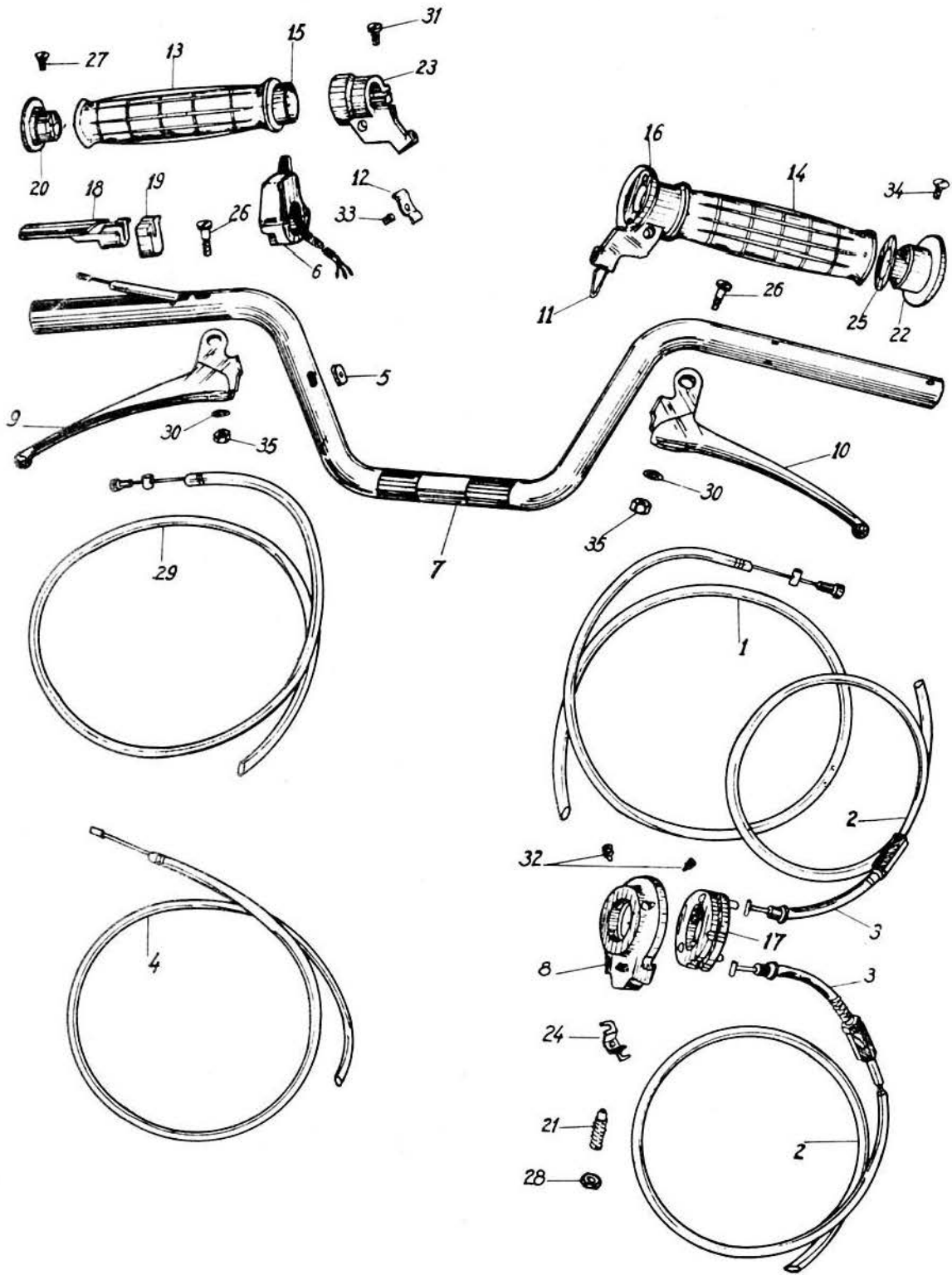

## Steering Handle

**HONDA**

Ref. No.	Old Number	B	H	F	New Number	Description	Remarks
1	C310-2239 A-M	1	1	-	22870-027-167	Cable Clutch .....	.....
2	C310-2469 A-M	2	2	-	24750-027-167	Gable Gear Change .....	.....
3	-	-	-	-	-	-	-
4	C310-3803 A-M	1	-	-	17910-049-610	Cable Throttle .....	.....
	-	-	1	-	17910-049-000	Cable Throttle .....	.....
5	C240-3803.1	1	1	-	17911-023-000	Grommet Throttle .....	.....
6	C310-4841 A-M	1	1	-	35300-027-167	Switch Assy Dimmer .....	.....
7	C310-5201 A-M	1	1	-	53100-027-167	Pipe Steering handle .....	.....
8	C310-5203 A-M	1	1	-	53167-027-167	Holder Cable Change .....	.....
9	C310-5205 A-M	1	1	-	53175-027-167	Lever R. Steering Handle .....	.....
10	C310-5206 A-M	1	1	-	53178-027-167	Lever L. Steering Handle .....	.....
11	C310-5207 A-M	1	1	-	53179-027-167	Stopper Handle Lever .....	.....
12	C310-5211 A-M	1	1	-	53163-027-167	Adjuster Trottle Grip .....	.....
13	C310-5213 A-M	1	1	-	53165-027-167	Grip, RH Handle .....	.....
14	C310-5214 A-M	1	1	-	53166-027-167	Grip, LH Handle .....	.....
15	C310-5215 A-M	1	1	-	53141-027-167	Pipe Throttle grip .....	.....
16	C310-5216 A-M	1	1	-	53150-027-167	Pipe Gear Change Grip .....	.....
17	C310-5217 A-M	1	1	-	53151-027-167	Pulley Gear Change Cable .....	.....
18	C310-5218 A-M	1	1	-	53161-027-167	Hinge Throttle Cable .....	.....
19	C310-5219 A-M	1	1	-	53162-027-167	Holder Throttle Cable Outer .....	.....
20	C310-5220 A-M	1	1	-	53185-027-167	Plug Handle Pipe R .....	.....
21	C310-5221 A-M	1	1	-	53184-027-167	Screw Pulley Stop .....	.....
22	C310-5224 A-M	1	1	-	53186-027-167	Plug Handle Pipe L .....	.....
23	C310-5225 A-M	1	1	-	53173-027-167	Holder Handle Lever .....	.....
24	C310-5228 A-M	1	1	-	53188-027-167	Joint Cable Gear Change .....	.....
25	C310-5230 A-M	1	1	-	53191-027-167	Thrust Washer .....	.....
26	C310-7713 A-M	1	1	-	90114-027-167	Bolt Handle Lever Pivot .....	.....
27	C310-7733 A-M	1	1	-	90136-027-167	Screw Plug .....	.....
28	C310-7767	1	1	-	90348-027-157	Nut Lock 7 mm .....	.....
29	C310-5521 A-M	1	1	-	45450-027-167	Cable Front Brake .....	.....
30	C310-7872 A-M	1	1	-	90532-027-167	Washer Handle Pivot .....	.....

## Steering Handle

**HONDA**

Ref. No.	Old Number	B	H	F	New Number	Description	Remarks
31	C310-7730 A-M	1	1	-	90133-027-167	Bolt Setting Holder Handle Lever .....	.....
32	C310-7731 A-M	2	2	-	90134-027-167	Screw Holder Gear Change Stopper.....	.....
33	C310-7732 A-M	1	1	-	90135-027-167	Screw Adjusting Throttle Grip .....	.....
34	C310-7733 A-M	1	1	-	90136-027-167	Screw Plug.....	.....
35	NH 6	2	2	-	94001-06000	Hex Nut 6 mm.....	.....

# Steering Handle

HONDA

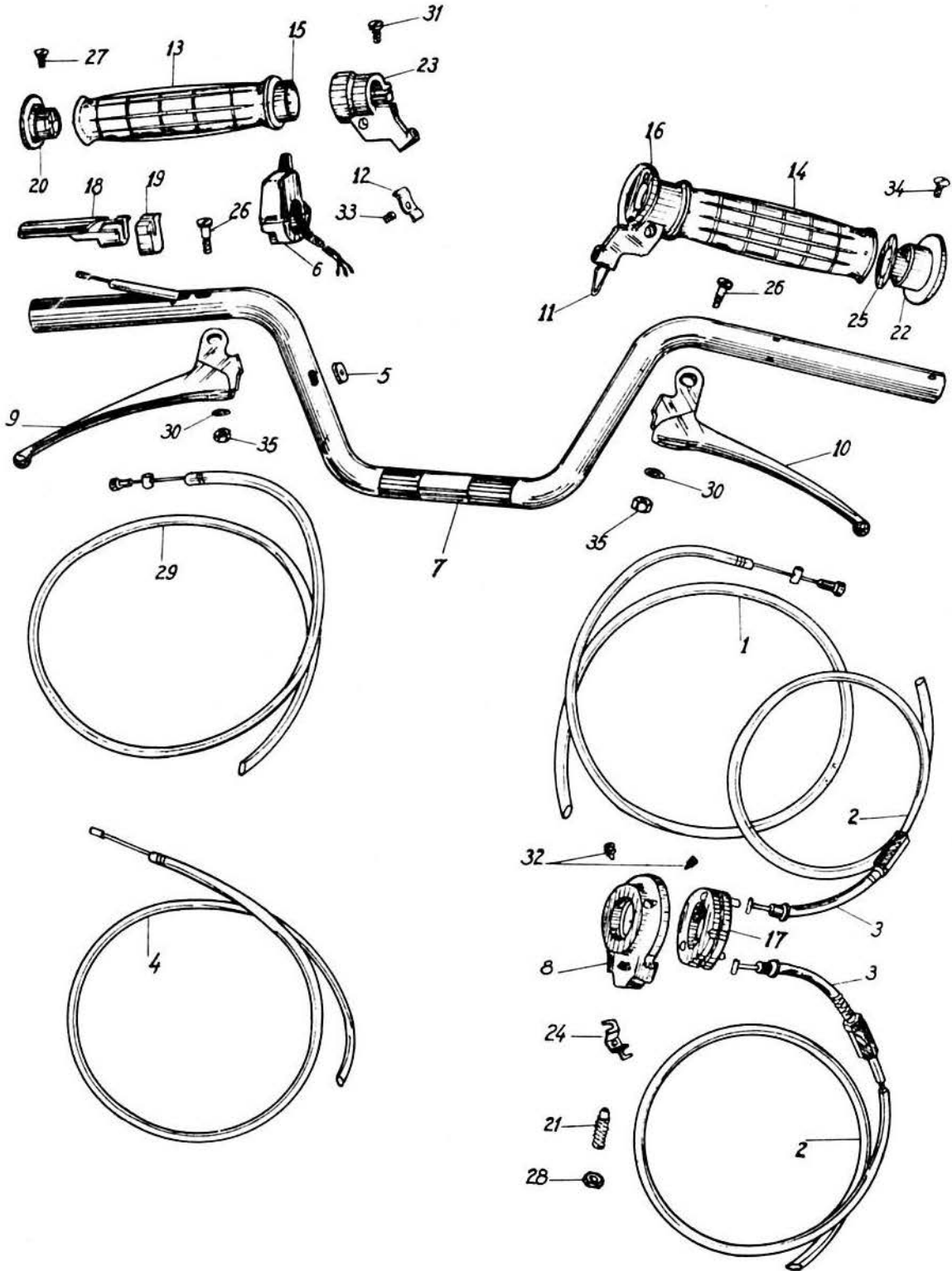

Stand · Muffler

HONDA

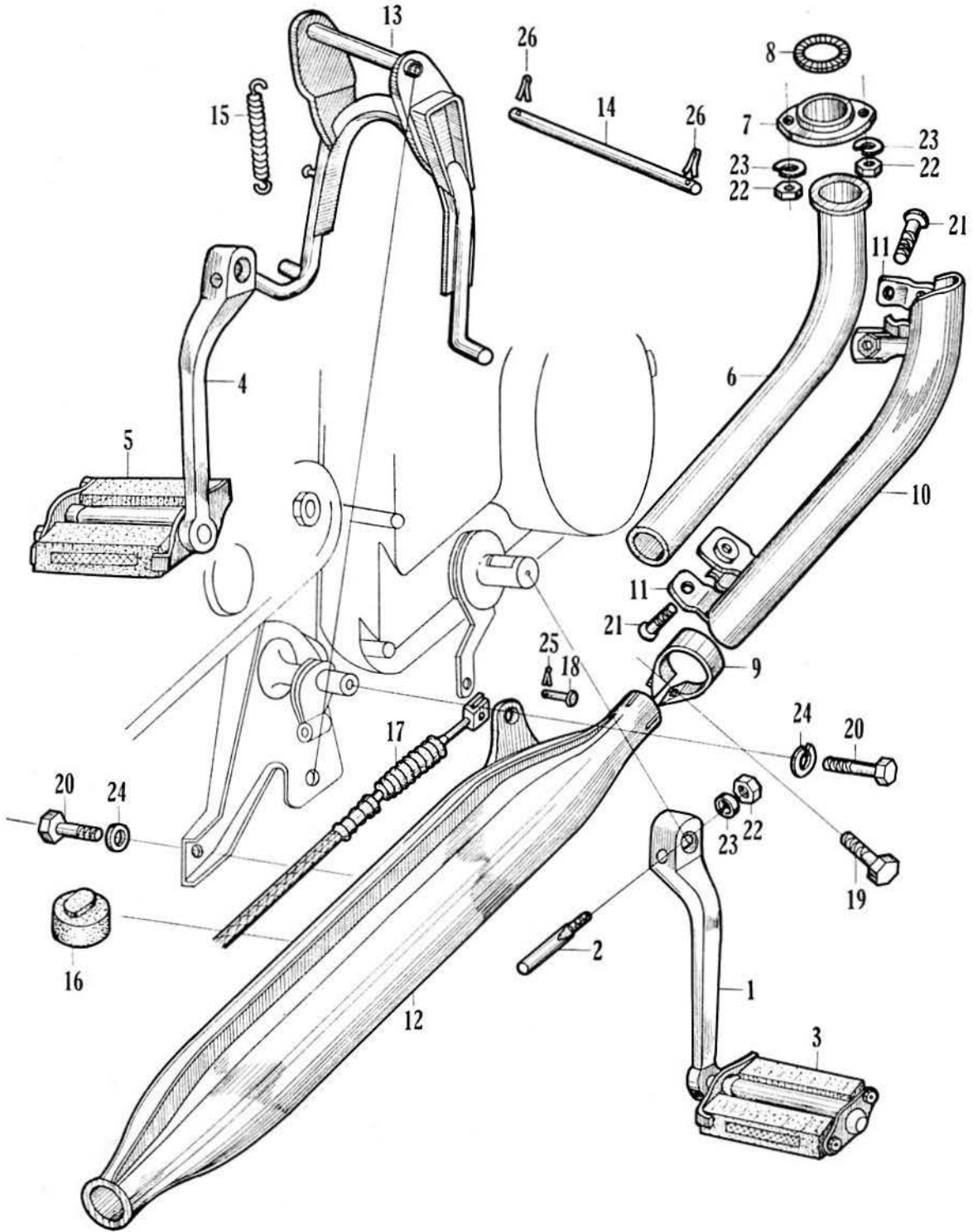

## Stand • Muffler

**HONDA**

Ref. No.	Old Number	B	H	F	New Number	Description	Remarks
1	C310-2520	1	1	-	28850-027-000	Arm Crank RH.....	.....
2	C310-2520.1	2	2	-	90708-027-000	Pin Arm Set.....	.....
3	C320-2520.2	1	1	-	90709-031-000	Pedal Compl. ....	.....
4	C310-2521	1	1	-	28860-027-000	Arm Crank LH .....	.....
5	C310-2521.2	1	1	-	28862-027-000	Pedal Compl.....	.....
6	-	1	1	-	18200-049-000	Pipe Exhaust .....	.....
7	C100-3946 B	1	1	-	18231-001-020	Joint, Exhaust Pipe.....	.....
8	C100-3947 A	1	1	-	18291-001-169	Gasket, Exhaust Pipe .....	.....
9	C310-3949	1	1	-	18371.027-159	Clamp, Exhaust Diffusor.....	.....
10	-	1	1	-	18240-049-000	Shield compl. Exhaust Pipe .....	.....
11	C310-3953	2	2	-	18272-027-000	Clamp B, Exhaust Pipe.....	.....
12	C310-3961 A	-	1	-	18300-027-010	Muffler Compl.....	.....
	CY310-3961 A	1	-	-	18300-027-611	Muffler Compl.....	.....
13	C310-4201	1	1	-	50500-027-000	Stand Compl. Main.....	.....
14	C310-4202	1	1	-	50521-027-000	Shaft Main Stand .....	.....
15	C310-4203	1	1	-	50522-027-000	Spring, Main stand.....	.....
16	-	1	1	-	51251-049-000	Stopper Rebound.....	.....
17	C310-6531 A	1	1	-	43460-027-010	Cable Compl. Rear Brake.....	.....
18	C310-6532 A	1	1	-	43471-027-010	Pin Joint Rear Brake.....	.....
19	BH 616	1	-	-		Hex Bolt 6 x 16.....	.....
20	BH 845	1	1	-	92018-08045	Hex Bolt 8 x 45.....	.....
	BH 815	1	1	-	92000-08015	Hex Bolt 8 x 15.....	.....
21	JP 615	2	2	-	93500-06015	Cross Screw .....	.....
22	NH 6	4	4	-	94001-06000	Hex Nut 6 mm .....	.....
23	WL 6	4	4	-	94111-06000	Spring Washer 6 mm .....	.....
24	WL 8	2	2	-	94111-08000	Spring Washer 8 mm .....	.....
25	PC 1615	1	1	-	94201-16150	Cotter Pin 1.6 x 1.5.....	.....
26	PC 3025	2	2	-	94201-30250	Cotter Pin 3.0 x 25 .....	.....

## Front Fork

**HONDA**

Ref. No.	Old Number	B	H	F	New Number	Description	Remarks
1	C240-5106	1	1	-	53211-023-000	Race Cone Steering Top.....	
2	C100-5107 A	1	1	-	53212-001-010	Race Cone Steering Bottom .....	
3	C240-5108	1	1	-	53220-023-000	Collar Compl. Thrust Steering .....	
	C240-5108.1	1	1	-	53238-023-000	Collar Thrust Steering Head.....	
	C240-5108.2	1	1	-	53240-023-000	Mudguard Steering Hed - Collar.....	
4	C100-5111 A	1	1	-	53214-001-010	Dust Seal Steering Head.....	
5	C100-5112	1	1	-	53215-001-000	Washer, Dust Seal, Steering Head.....	
6	C310-5116	1	1	-	51100-027-000	Fork Comp. FRT.....	
7	C240-5120	2	2	-	51241-023-000	Cap FRT Fork Side .....	
8	C310-5122	2	2	-	51231-027-000	Collar Distance FRT Arm.....	
9	C100-5123	4	4	-	51232-001-000	Dust Seal FRT Arm Pivot Bolt .....	
10	C100-5124	4	4	-	51233-001-000	Cap, Dust Seal, FRT Arm Pivot Bolt .....	
	C310-5126	1	1	-	51210-027-000	Arm FRT Suspension RH.....	
11	C310-5127	1	1	-	51220-027-000	Arm FRT Suspension LH.....	
12	C310-5128	2	2	-	51234-027-000	Collar Distance FRT Cushion Under.....	
13	C100-5129	4	4	-	51236-001-000	Cap Lower Dust Seal FRT Cushion.....	
14	C100-5130	4	4	-	51235-001-000	Dust Seal Lower Cushion.....	
15	C310-5166	2	2	-	51400-027-000	Cushion Assy FRT.....	
16	C310-5166.1	2	2	-	51410-027-000	Metal Upper FRT Cushion .....	
17	C310-5166.2	2	2	-	51420-027-000	Bottom Comp. FRT Cushion .....	
18	C310-5166.3	2	2	-	51401-027-000	Spring FRT Cushion.....	
19	C310-5166.4	2	2	-	51409-027-000	Guide Spring, FRT Cushion .....	
20	C310-5166.5	2	2	-	51486-027-000	Collar, Outer, FRT Cushion.....	
21	C310-5166.6	2	2	-	51476-027-000	Stopper Rubber, FRT Cushion.....	
22	C310-5166.7	2	2	-	51482-027-000	Nut, Lock FRT Cushion .....	
23	C310-5170	1	1	-	53216-027-000	Cap, Steering Stem .....	
24	C310-5171	2	2	-	51251-027-000	Stopper Rebound FRT Arm .....	
25	C310-5186	1	1	-	61301-027-000	Case Head Light.....	
26	C310-5199 A	1	1	-	61323-027-010	Grommet.....	
27	C310-5190 A	1	1	-	61323-027-010	Grommet.....	
28	C310-5231	1	1	-	53230-027-000	Bridge Fork Top.....	





Front Fork

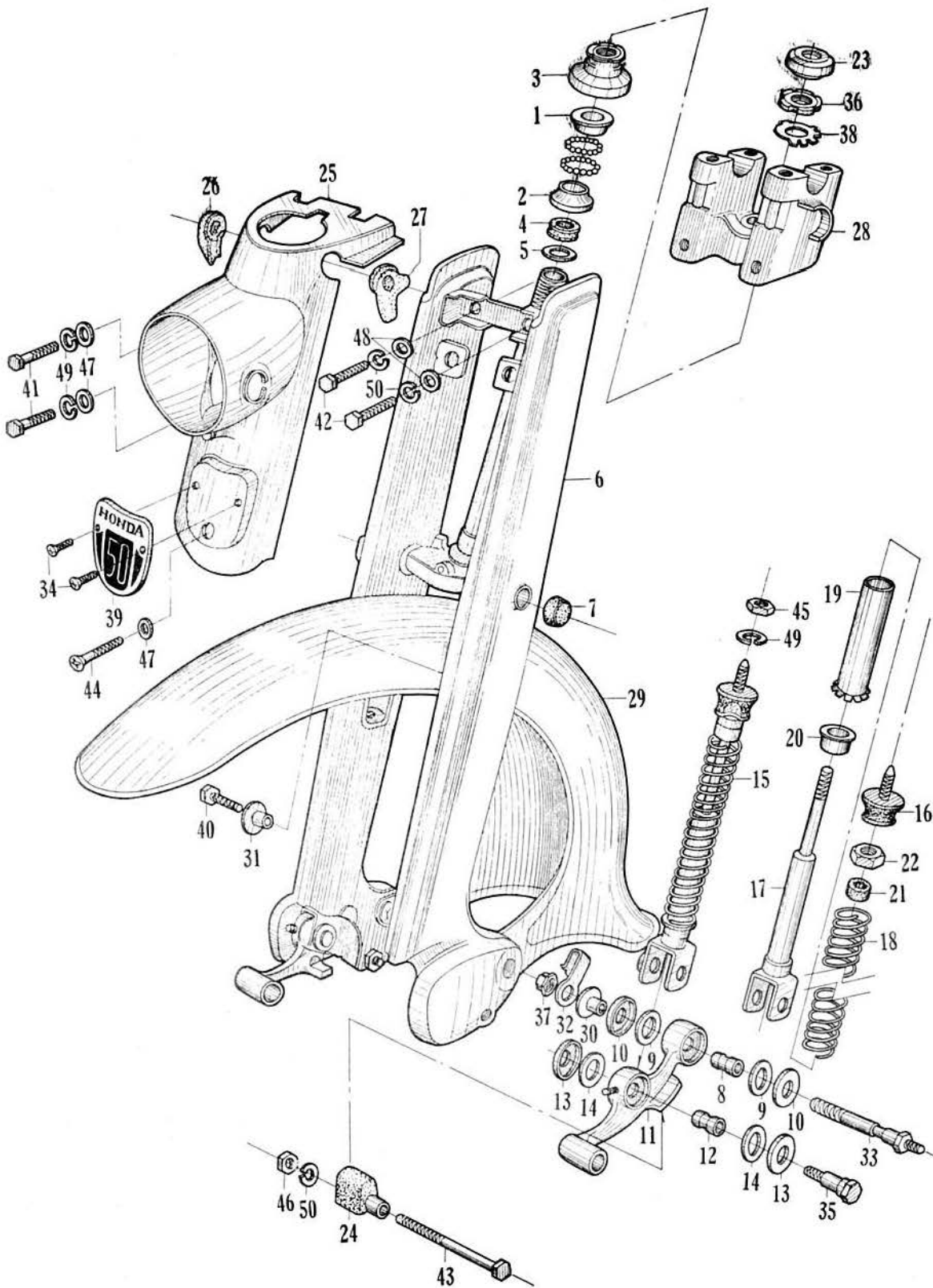

## Front Fork

**HONDA**

Ref. No.	Old Number	B	H	F	New Number	Description	Remarks
29	C310-5701	1	-	-	61100-027.610	FRT Fender.....	.....
	CY310-5701	-	1	-	61100-027-000	FRT Fender.....	.....
30	-	-	-	-	-	-	.....
31	-	2	2	-	90538-049-000	Washer 6.4 x 18 .....	.....
32	C310-5721	2	2	-	45452-027-000	Clip Cable .....	.....
33	C310-7723	2	2	-	90125-027-000	Bolt, FRT Arm Pivot .....	.....
34	C310-7728	2	2	-	90131-027-000	Screw, Fork Emblem Setting .....	.....
35	C310-7745	2	2	-	90149-027-000	Bolt FRT Cushion Under .....	.....
36	C100-7766	1	1	-	90304-001-000	Nut Steering Stem.....	.....
37	C310-7791	2	2	-	90351-027-159	Nut Self Lock 10 mm.....	.....
38	C240-7860	1	1	-	90503-023-000	Washer Lock.....	.....
39	C310-8813	1	1	-	87103-027-000	Emblem FRT Fork.....	.....
40	BH 612	2	2	-	92012-06012	Hex Bolt 6 x 12.....	.....
41	BH 625	-	2	-	92018-06025	Hex Bolt 6 x 25.....	.....
42	BH 825	2	2	-	92018-08025	Hex Bolt 8 x 25.....	.....
43	BH 850	2	2	-	92018-08050	Hex Bolt 8 x 50.....	.....
44	JP 630	1	1	-	93500-06030	Cross Screw .....	.....
45	NH 6	2	2	-	94001-06000	Hex Nut 6 mm .....	.....
46	NH 8	2	2	-	94001-08000	Hex Nut 8 mm .....	.....
47	WP 6	3	3	-	94101-06000	Flat Washer 6 mm .....	.....
48	WP 8	2	2	-	94101-08000	Flat Washer 8 mm .....	.....
49	WL 6	4	4	-	94111-06000	Spring Washer 6 mm .....	.....
50	WL 8	4	4	-	94111-08000	Spring Washer 8 mm .....	.....
	C70-7774	4	4	-	90343-250-000	Nut Plate 6 mm.....	.....
	LF 45	2	2	-	96201-30000	Grease Nipple.....	.....

## Tank

**HONDA**

Ref. No.	Old Number	B	H	F	New Number	Description	Remarks
1	C310-3901	1	1	-	17500-027-000	Tank Comp. Fuel .....	.....
2	C310-3901.2	1	1	-	17502-027-000	Cover Side RH.....	.....
3	C310-3901.3	1	1	-	17503-027-000	Cover Side LH.....	.....
4	C310-3903	1	1	-	17620-027-159	Cap Comp. Dual Filler .....	.....
5	-	1	1	-	16950-049-159	Cock Assy Fuel.....	.....
6	-	1	1	-	95001-45170	Tube Fuel 4.5 x 170 .....	.....
7	-	-	-	-	-	-	.....
8	CY110-8811	1	1	-	87121-011-640	Emblem Tank RH.....	.....
9	CY110-8812	1	1	-	87122-011-640	Emblem Tank LH.....	.....
10	BH 608	2	2	-	92000-06008	Hex Bolt 6 x 8.....	.....
11	BH 612	4	4	-	92012-06012	Hex Bolt 6 x 12 .....	.....
12	JP 308 cr	4	4	-	93508-03008-02	Cross screw 3 x 8 .....	.....
13	WL 6	4	4	-	94111-06000	Spring Washer 6 mm.....	.....

# Tank

HONDA

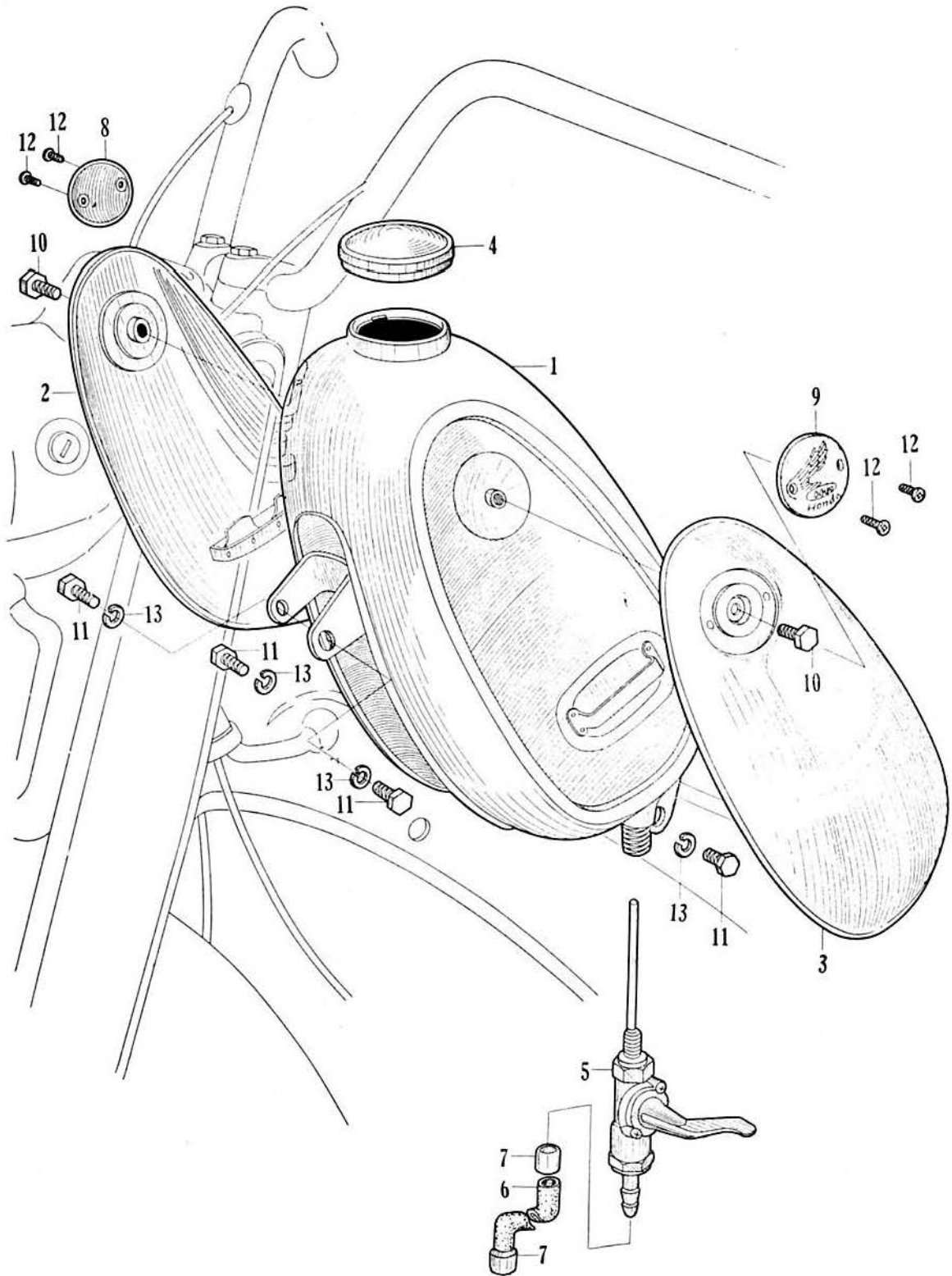

# Seat

**HONDA**

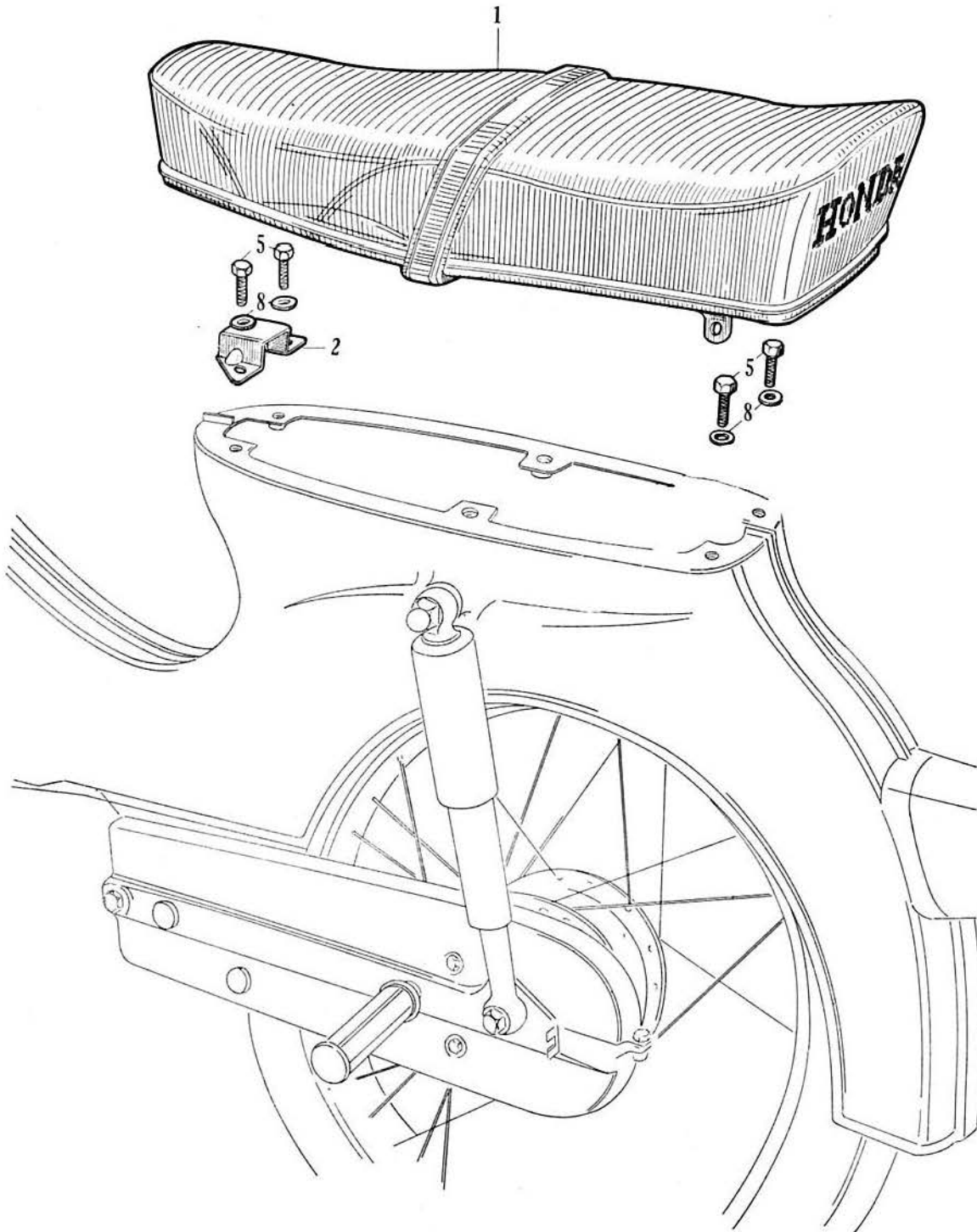

# Seat

**HONDA**

Ref. No.	Old Number	B	H	F	New Number	Description	Remarks
1	C310-4926	1	1	-	77200-027-159	Buddy seat.....	.....
2	-	1	1	-	-	.....	.....
3	-	1	1	-	-	.....	.....
4	-	-	-	-	-	-	.....
5	BH 612	4	4	-	92012-06012	Hex Bolt 6 x 12.....	.....
6	-	-	-	-	-	-	.....
7	-	-	-	-	-	-	.....
8	WP 6	4	4	-	94101-06000	Flat Washer.....	.....

## Frame

**HONDA**

Ref. No.	Old Number	B	H	F	New Number	Description	Remarks
1	C100-2989	40	40	-	96211-06-000	Ball Steel 3/16 .....	.....
2	-	1	1	-	50100-049-000	Frame Body.....	.....
3	C100-4103	1	1	-	50301-001-000	Race Ball Steering Top .....	.....
4	C100-4104	1	1	-	50302-001-000	Race Ball Steering Bottom.....	.....
5	-	-	-	-	-	-	-
6	-	-	-	-	-	-	-
7	-	-	-	-	-	-	-
8	-	-	-	-	-	-	-
9	CR 110-4886	2	2	-	32982-025-000	Grommet Tail Light Cord.....	.....
10	C310-7711	1	1	-	90112-027-000	Bolt Rear Engine Support .....	.....
11	BH 8110	1	1	-	92022-08110	Hex Bolt 8 x 110.....	.....
12	-	-	-	-	-	-	-
13	NH 8	2	2	-	94001-08000	Hex Nut 8 mm.....	.....
14	WL 8	2	2	-	94111-08000	Spring Washer 8 mm.....	.....
	C70-7774	-	13	-	90343-250-000	Nut Plate 6 mm.....	.....



# Frame

HONDA

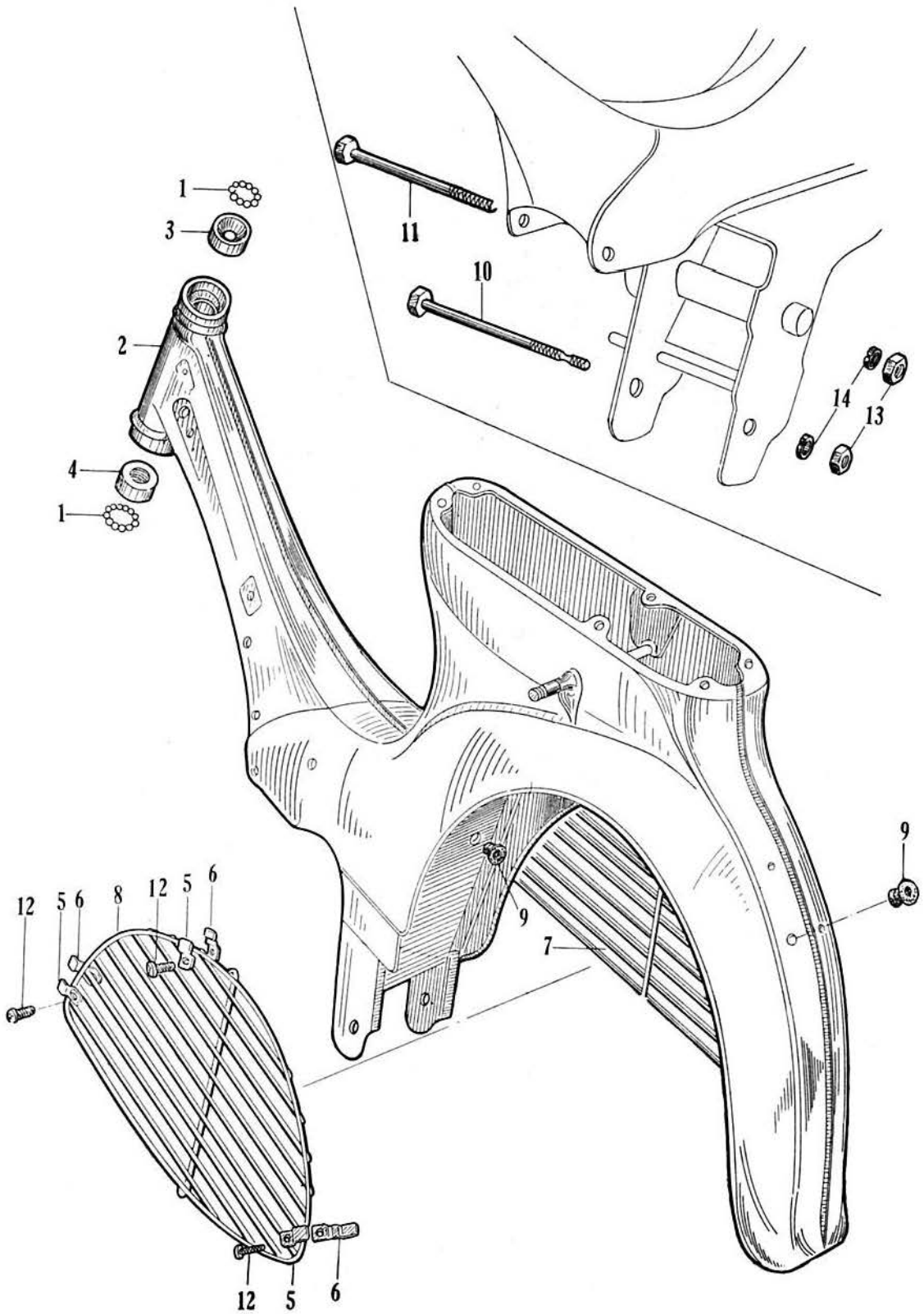

Front Cover · Air Cleaner · Tool

HONDA

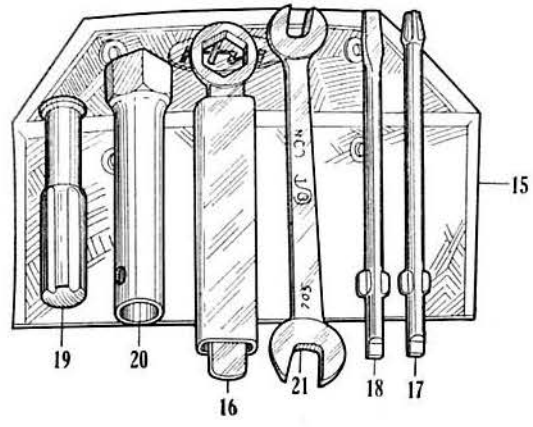
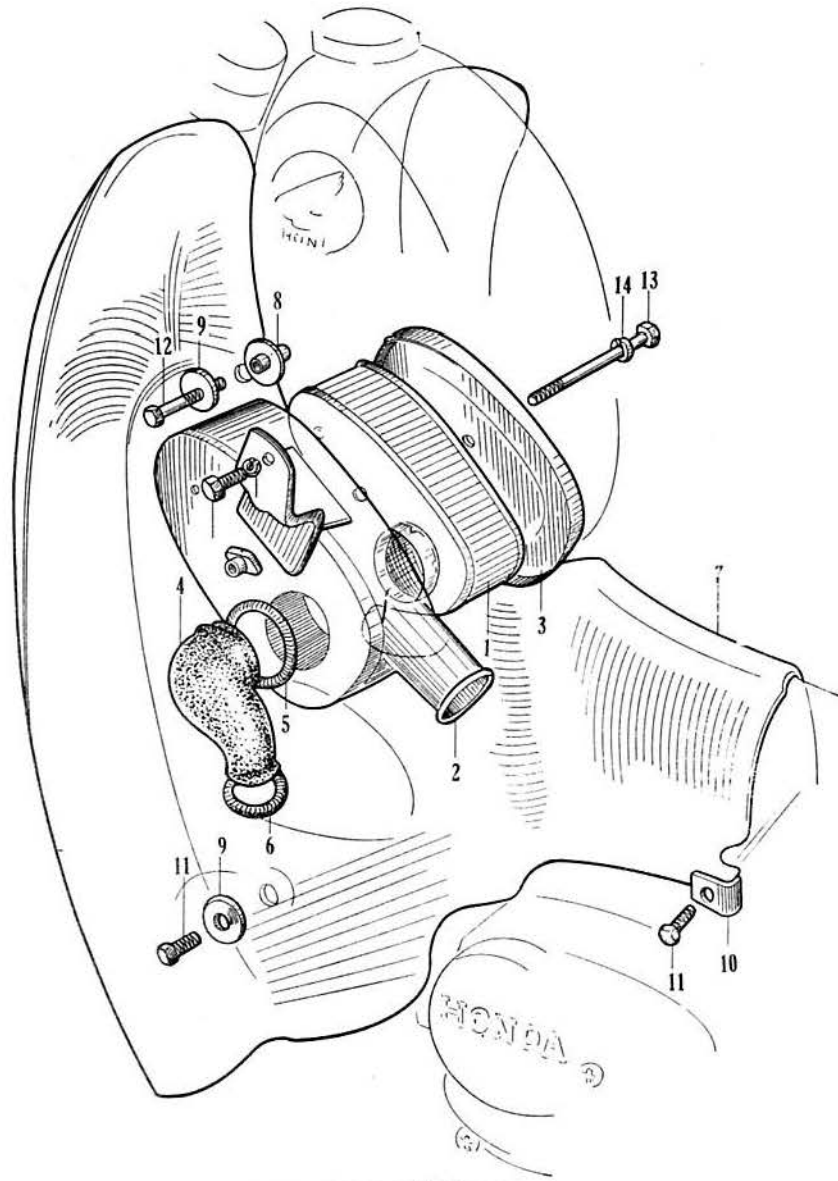

## Front Cover · Air Cleaner · Tool

**HONDA**

Ref. No.	Old Number	B H F	New Number	Description	Remarks
			17210-049-000	Air Cleaner.....	
1	-	1 1 -	17211-049-000	Element Air Cleaner.....	
2	-	1 1 -	17221-049-000	Case A Air Cleaner.....	
3	C310-3829	1 1 -	17222-049-000	Cap Air Cleaner.....	
4	-	1 - -	17153-049-610	Tube Connecting Air Cleaner.....	
	-	- 1 -	17253-049-000	Tube Connecting Air Cleaner.....	
5	C310-3833	- 1 -	17255-049-000	Clamp A Air Cleaner Conn. Tube.....	
6	C310-3834	2 1 -	17256-049-000	Clamp B Air Cleaner Conn. Tube.....	
7	-	1 1 -	64301-049-000	Cover Front.....	
8	-	2 2 -	64345-049-000	Collar Setting FRT Cover.....	
9	C100-7123	4 4 -	64347-001-000	Washer Setting FRT Cover.....	
10	C310-7124	2 2 -	64347-027-000	Washer Setting FRT Cover.....	
11	BH 612 cr	4 4 -	92012-06012-02	Hex Bolt 6 x 12.....	
12	BH 645 cr	2 2 -	92018-06045-02	Hex Bolt 6 x 45.....	
13	JP 615	2 2 -	93500-06015	Cross Screw 6 x 15.....	
14	WL 6	4 4 -	94111-06000	Spring, Washer.....	
	C311-8100	1 1 -		Tool set.....	
15	C240-8101	1 1 -	89101-023-000	Tool Bag.....	
16	C100-8106	1 1 -	89212-001-000	Wrench Box 17 mm.....	
17	C71-8114.1	1 1 -	89225-253-000	Screw Driver 6 mm.....	
18	C71-8114.3	1 1 -	89227-253-000	Screw Driver 6 mm.....	
19	C71-8114.5	1 1 -	89229-253-000	Handle.....	
20	C90-8119	1 1 -	89216-200-000	Wrench Plug.....	
21	TL 112	1 1 -	99001-1014	Spanner 10 x 12.....	
22	C100-8105	1 1 -	89211-001-000	Wrench.....	
23	C100-8120	1 1 -	89215-001-000	Wrench Socket.....	
	C310-7125	1 1 -	64320-027-000	Bracket.....	
	C310-7126	1 1 -	64330-027-000	Bracket.....	
	C70-7774	1 1 -		Nut Plate.....	
	BHB 612			Bolt.....	
	C310-7125.1			Nut.....	

## Front Wheel

**HONDA**

Ref. No.	Old Number	B	H	F	New Number	Description	Remarks
1	C310-5401.1	1	1	-	44701-027-000	Rim Wheel.....	.....
2	C310-5401.3	1	1	-	44600-027-000	Hub, FRT Wheel.....	.....
3	C310-5401.6	1	1	-	44711-027-159	Tire, Wheel.....	.....
4	C310-5401.7	1	1	-	44712-027-000	Tube Wheel.....	.....
5	C310-5401.8	18	18	-	44713-027-159	Spoke A, FRT.....	.....
6	C310-5401.9	18	18	-	44661-027-159	Spoke B, FRT.....	.....
7	C100-5407 A	1	1	-	44620-001-010	Collar, Distance FRT Axle.....	.....
8	C310-5426	1	1	-	44301-027-000	Axle, FRT Wheel.....	.....
9	C310-5501	1	1	-	45100-027-000	Panel, FRT Brake.....	.....
10	C310-5502	1	1	-	45131-027-000	Cam FRT Brake.....	.....
11	C100-5504 A	2	2	-	45120-001-010	Shoe Comp. Brake.....	.....
12	C100-5506 A	2	2	-	45133-001-010	Spring, Brake Shoe.....	.....
13	C310-5508 A	1	1	-	45410-027-010	Arm, FRT Brake.....	.....
14	C100-5526	1	1	-	45461-001-000	Joint, FRT Brake Arm.....	.....
15	C100-5527	1	1	-	45437-001-000	Spring FRT Brake Arm.....	.....
16	C100-5528	1	1	-	45462-001-000	Nut, Ady FRT Brake.....	.....
17	C310-6441 B	1	1	-	44800-027-020	Gear Box Speedometer.....	.....
18	C310-6442 B	1	1	-	44830-027-179	Cable Speedometer.....	.....
19	C310-7780	1	1	-	90357-027-000	Castle Nut 10 mm.....	.....
20	C310-7942	1	1	-	91252-027-159	Oil seal 22357.....	.....
21	GB 6202	2	2	-	96120-6202	Ball Bearing 6202.....	.....
22	BH 624	1	1	-	92018-06024	Hex Bolt 6 x 24.....	.....
23	PC 2020	1	1	-	94201-2020	Cotterpin 20 x 20.....	.....
24							
25	C100-7866	1	1	-	90525-001-000	Brake Arm Washer.....	.....
26	C100-5510	1	1	-	45436-001-000	Nut.....	.....

# Front Wheel

HONDA

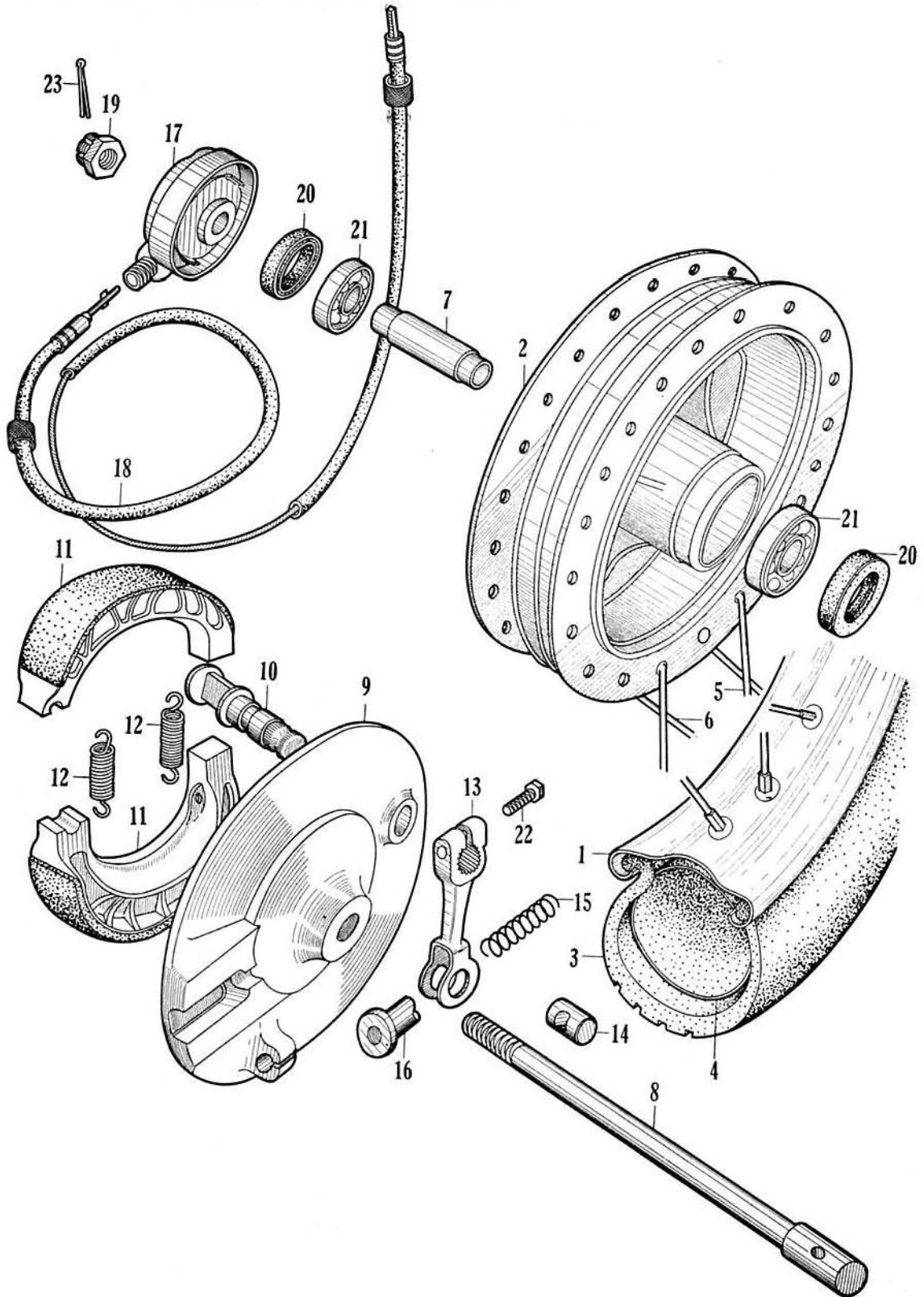

# Rear Wheel

**HONDA**

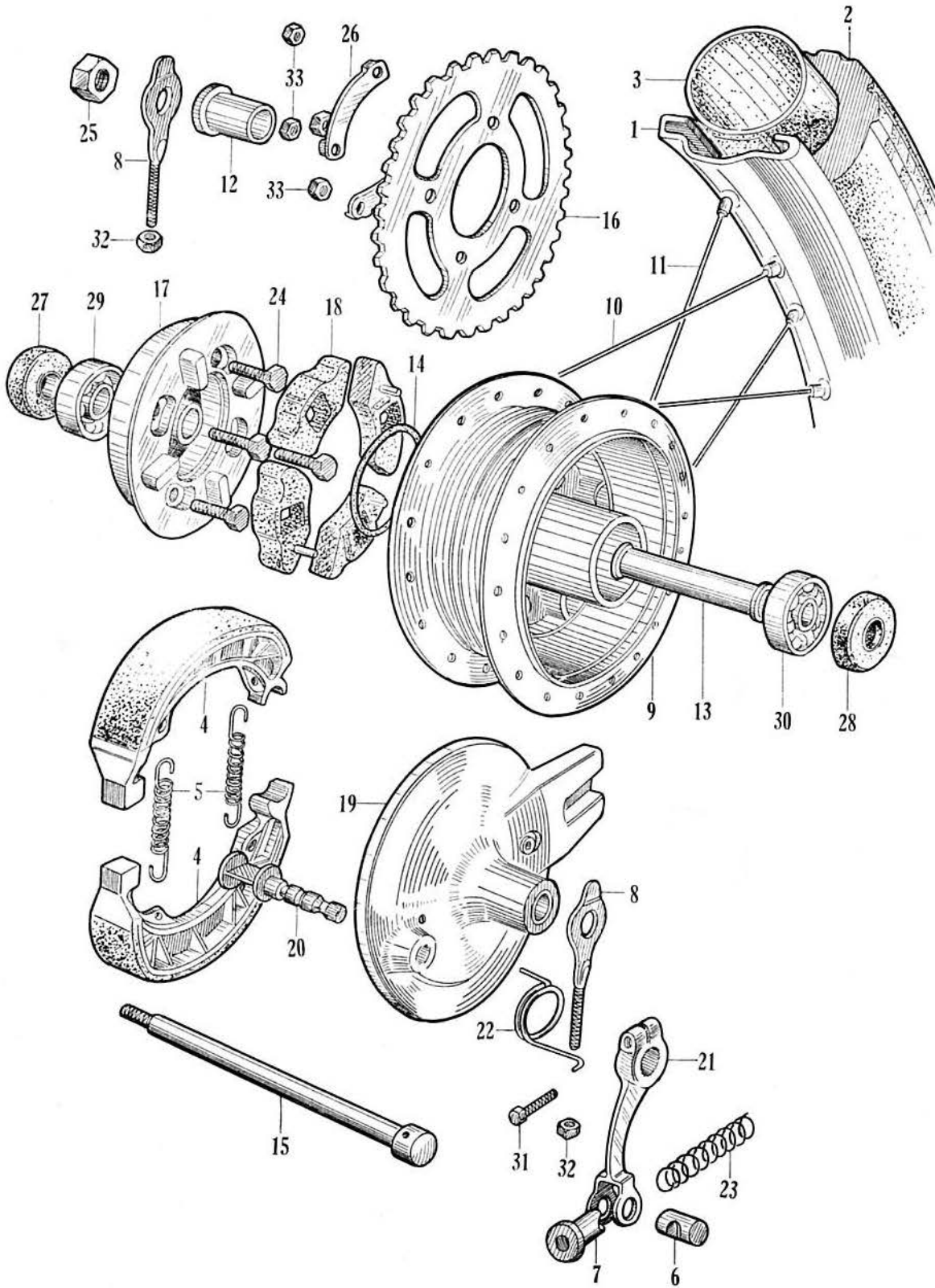

## Rear Wheel

**HONDA**

Ref. No.	Old Number	B	H	F	New Number	Description	Remarks
1	C310-5401.1	1	1	-	44701-027-000	Rim Wheel.....	
2	C310-5401.6	1	1	-	44711-027-159	Tire Wheel.....	
3	C310-5401.7	1	1	-	44712-027-000	Tube.....	
4	C100-5504 A	2	2	-	45120-001-010	Shoe Comp. Brake.....	
5	C100-5506 A	2	2	-	45133-001-010	Veer.....	
6	C100-5526	1	1	-	45461-001-000	Joint, FRT Brake Arm.....	
7	C100-5528	1	1	-	45462-001-000	Nut, FRT Brake Adjust.....	
8	C310-6141	2	2	-	40543-027-000	Adjuster, Drive Chain.....	
9	C100-6401.3F	1	1	-	42600-001-060	Hub, Rear Wheel.....	
10	C310-6401.8	18	18	-	42635-027-159	Spoke A Rear Spoke.....	
11	C310-6401.9	18	18	-	42629-027-159	Spoke B Rear Spoke.....	
12	C310-6406	1	1	-	42311-027-000	Collar Side Rear Wheel.....	
13	C100-6407 A	1	1	-	42620-001-010	Collar Distance Rear Axle.....	
14	C100-6411 D	1	1	-	42651-001-000	O-ring 40.5 x 3.....	
15	C310-6431 A	1	1	-	42301-027-010	Axle Rear Wheel.....	
16	C310-6433	1	1	-	41201-027-000	Sprocket, Final Drive.....	
17	C310-6434	1	1	-	42610-027-000	Flange, Final Drive.....	
18	C100-6435 D	4	4	-	41241-001-040	Damper, Rear Wheel.....	
19	C310-6501	1	1	-	43100-027-000	Pannel, Rear Brake.....	
20	C310-6502	1	1	-	43141-031-000	Cam Rear Brake.....	
21	C310-6510 A	1	1	-	43410-027-010	Arm, rear Brake.....	
22	C310-6535	1	1	-	43437-027-000	Spring Rear Brake return.....	
23	C310-6536	1	1	-	43482-027-000	Spring Rear Brake Wire.....	
24	C310-7716	4	4	-	90128-027-000	Bolt, Driven Sprocket Setting.....	
25	C100-7768	1	1	-	90308-001-000	Nut Rear Axle.....	
26	C100-7863	2	2	-	90522-001-000	Tongued Washer 8 mm.....	
27	C100-7943 A	1	1	-	90753-001-159	Oil Seal 23357.....	
28	C100-7944 A	1	1	-	90754-001-159	Oil seal 18377.....	
29	GB 6003 Z	1	1	-	96120-6003	Ball Bearing 6003 Z.....	
30	GB 6301	2	2	-	96100-6301	Ball Bearing 6301.....	

## Rear Wheel

**HONDA**

Ref. No.	Old Number	B	H	F	New Number	Description	Remarks
31	BH 630	1	1	-	92015-06030	Hex Bolt 6 x 30.....	.....
32	NH 6	2	2	-	94001-06000	Hex Nut 6 mm.....	.....
33	NL 8	4	4	-	94002-08000	Thin Nut 8 mm.....	.....
	WP 6	2	2	-	94101-06000	Plain Washer 6 mm.....	.....
34	C100-7866	2	2	-	90525-001-000	Brake Arm Washer.....	.....



# Rear Wheel

HONDA

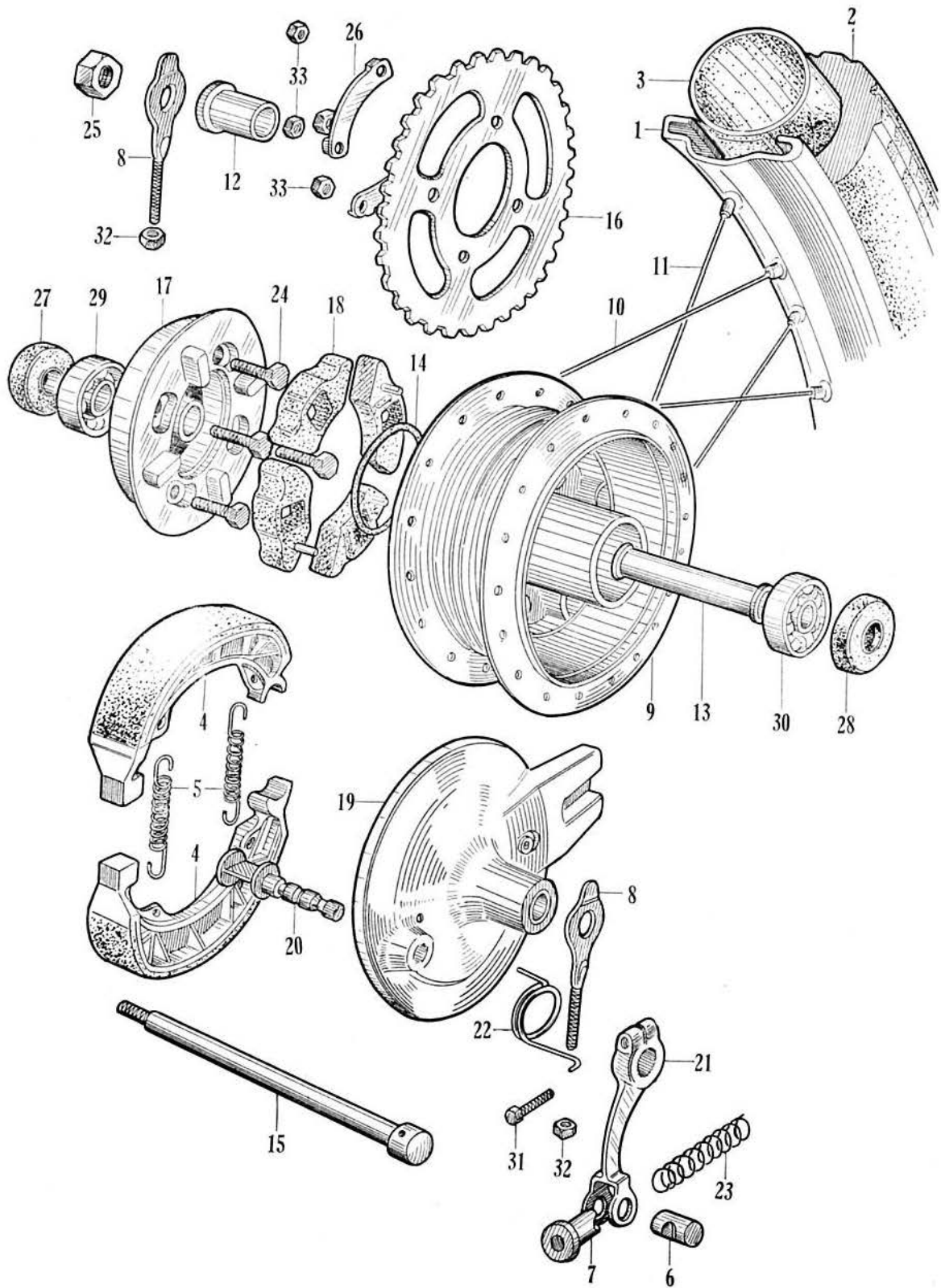

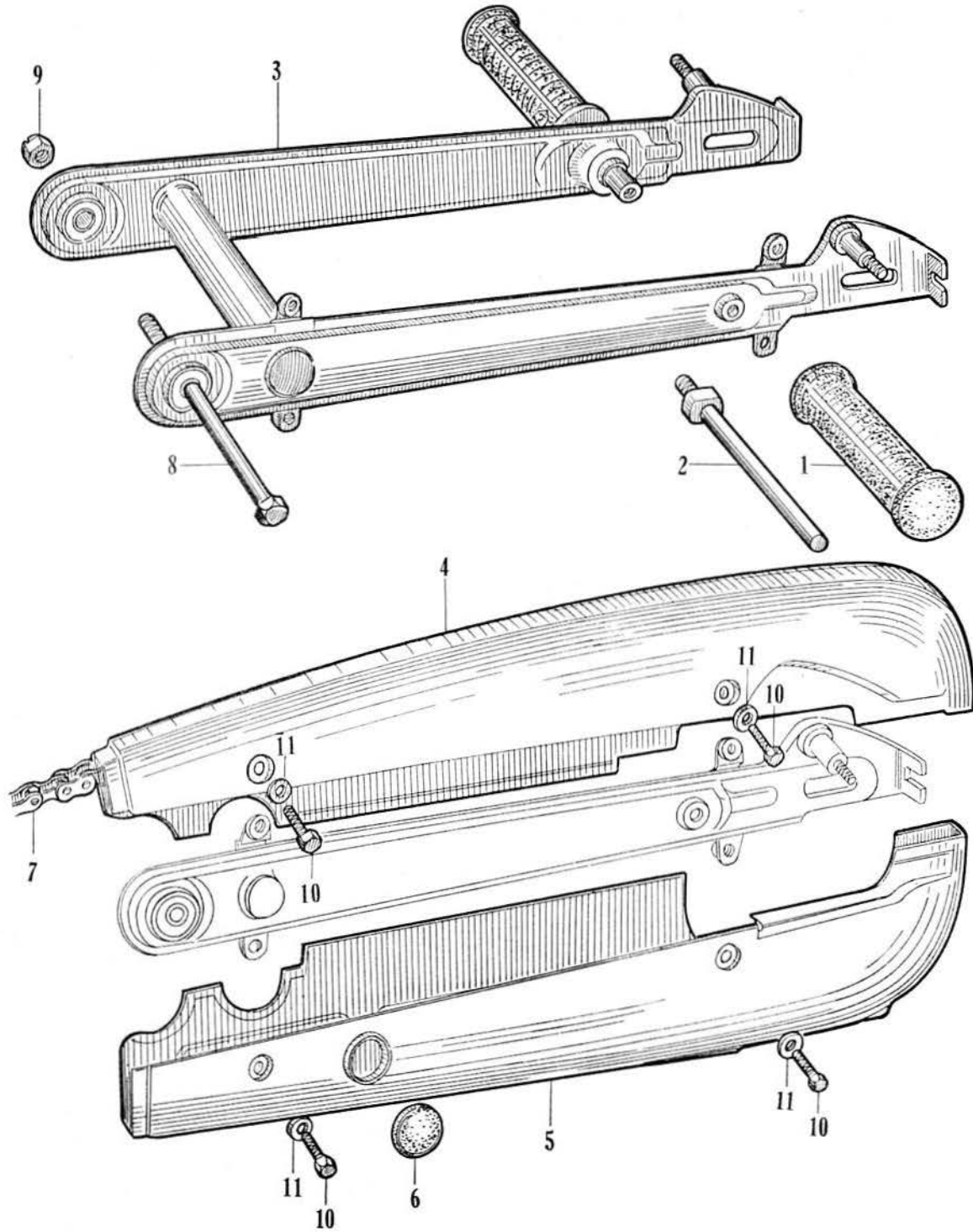

## Rear Fork · Chain Case

**HONDA**

Ref. No.	Old Number	B	H	F	New Number	Description	Remarks
1	CY100-4231	2	2	-	50731-001-810	Rubber, Pillion Footrest.....	.....
2	C310-4233	2	2	-	50700-027-000	Duo steun.....	.....
3	C310-6111	1	1	-	52100-027-000	Fork Comp. Rear.....	.....
4	C310-6201	1	1	-	40510-027-000	Case, Upper Half, Drive Chain.....	.....
5	C310-6202	1	1	-	40520-027-000	Case, Lower Half, Drive Chain.....	.....
6	C100-6206	1	1	-	40545-001-000	Cap Chain Case.....	.....
7	C310-6226	1	1	-	40530-027-000	Chain Drive.....	.....
8	C310-7719	1	1	-	90121-027-000	Bolt Rear Fork Pivot.....	.....
9	C310-7791	1	1	-	90351-027-159	Nut Steering Lock 10 mm.....	.....
10	BH 608	4	4	-	92000-06008	Hex Bolt 6 x 8.....	.....
11	WP 6	4	4	-	94101-06000	Flat Washer 6 mm.....	.....

## Rear Cushion

**HONDA**

Ref. No.	Old Number	B	H	F	New Number	Description	Remarks
1	C311-6116	2	2	-	52400-049-010	Cushion Assy Rear .....	.....
2	-	-	-	-	-	-	-
3	-	-	-	-	-	-	-
4	-	-	-	-	-	-	-
5	-	-	-	-	-	-	-
6	-	-	-	-	-	-	-
7	-	-	-	-	-	-	-
8	-	-	-	-	-	-	-
9	C310-6121	8	8	-	52144-027-000	Bush Rear Cushion .....	.....
10	C240-7868	4	4	-	90521-023-000	Washer 8 <sup>5</sup> mm .....	.....
11	C240-7869	2	2	-	90528-023-000	Washer 12 <sup>5</sup> x 20 .....	.....
12	NC 8 cr	4	4	-	94023-08002	Blind Nut 8 mm .....	.....

# Rear Cushion

HONDA

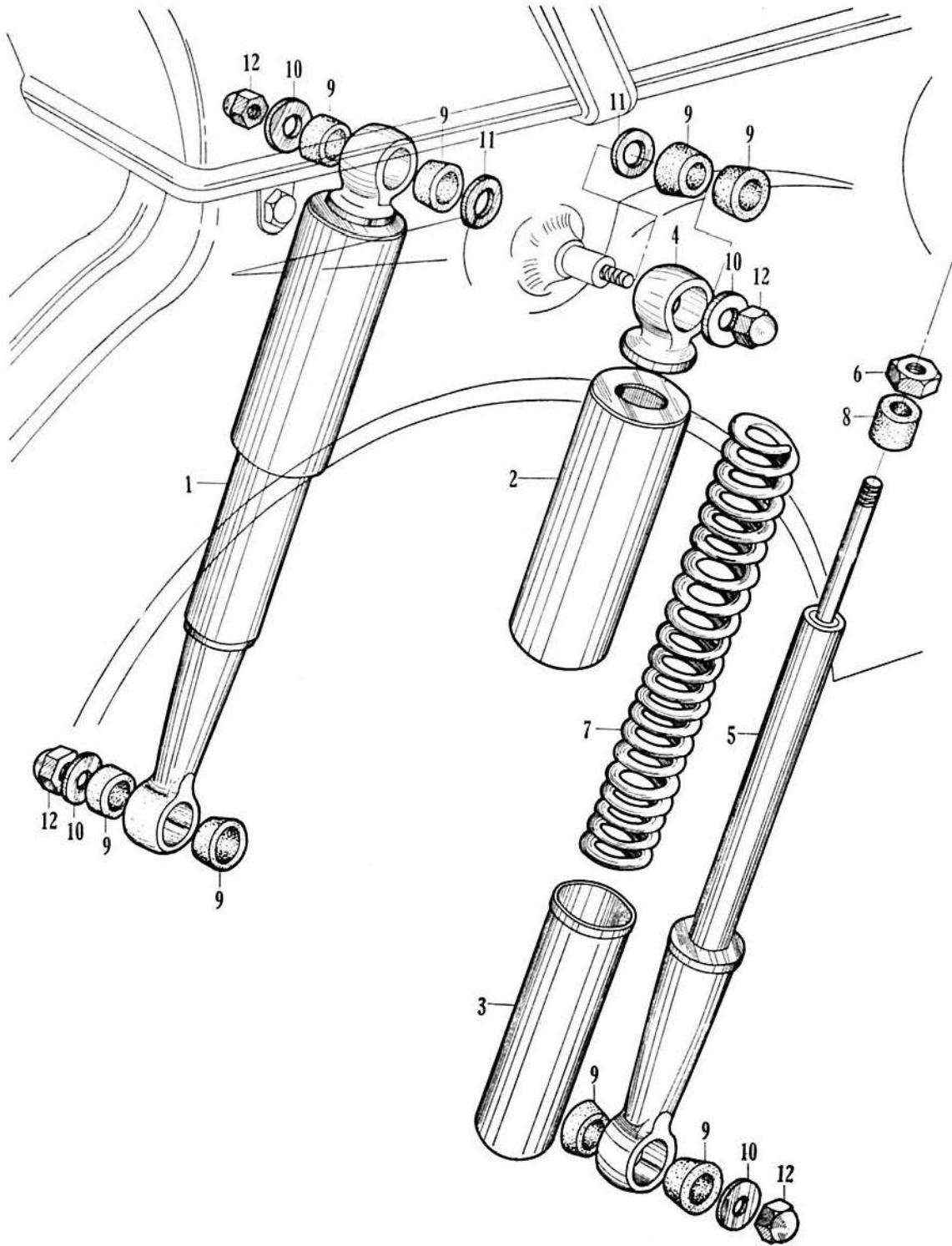

# Head Light · Tail Light

**HONDA**

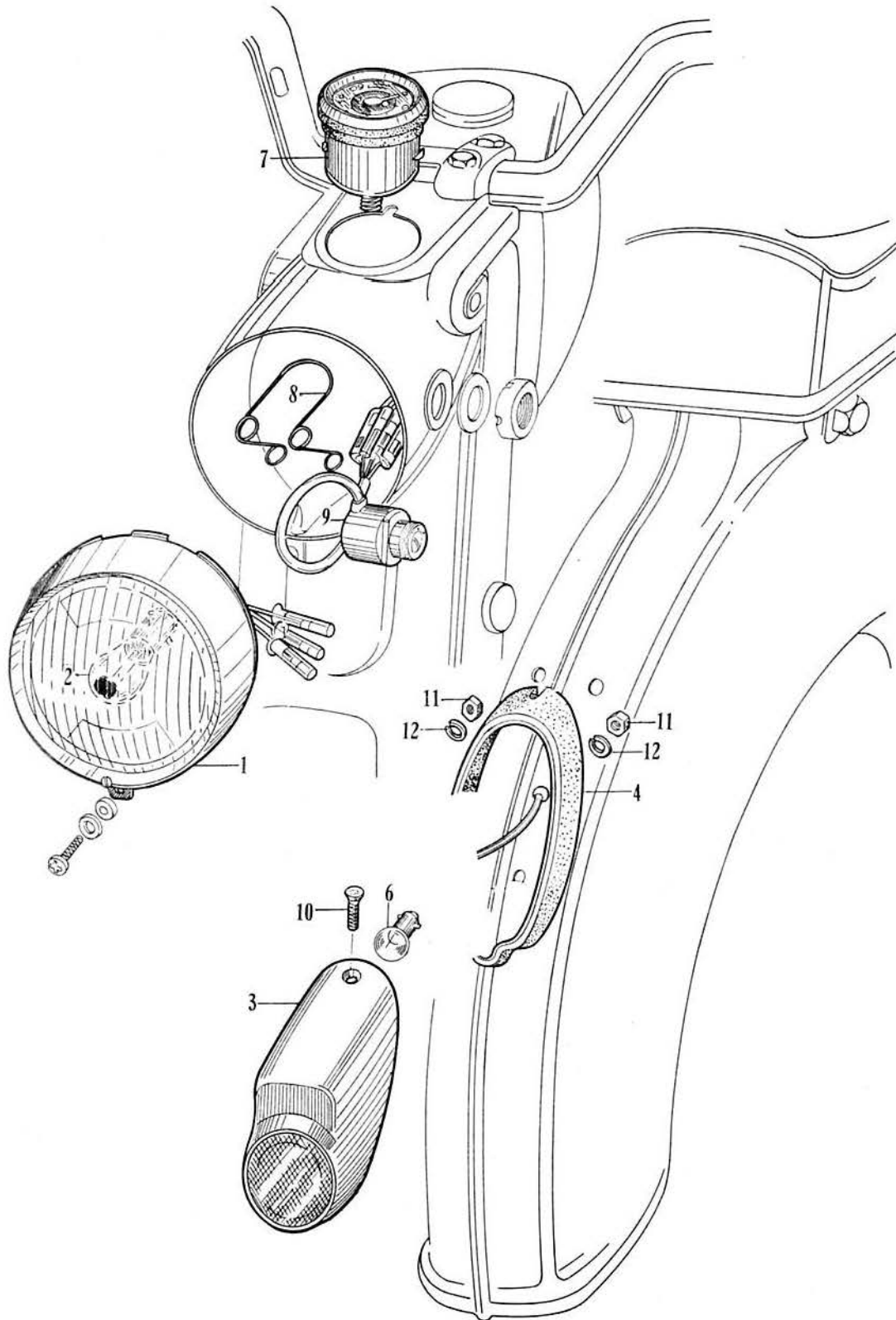

## Head Light · Tail Light

**HONDA**

Ref. No.	Old Number	B	H	F	New Number	Description
1	C310-4811	1	1	-	33100-027-159	Head Light Assy.....
2	CY100-4811.1B	1	1	-	34901-001-812	Bulb 6 V 15/15.....
3	C310-4812.A	1	1	-	33700-027-165	Tail Light.....
4	-					
5	-					
6	C310-4812.4A	1	1	-	33706-027-169	Bulb 6 V 2 W.....
7	C310-4826 B	1	1	-	37200-027-179	Speedometer Assy.....
8	C310-4834	1	1	-	37244-027-000	Spring, Speedometer set.....
9	C310-4836	1	1	-	35100-027-000	Switch Assy Comb.....
10	-	-	-	-	-	-
11	NH 6	2	2	-	94001-06000	Hex Nut 6 mm.....
12	WL 6	2	2	-	94111-06000	Spring Washer 6 mm.....

## Wire Harness

**HONDA**

Ref. No.	Old Number	B	H	F	New Number	Description	Remarks
1	C310-1818	1	1	-	30700-001-159	Cap, Noise Suppressor.....	.....
2	C310-4806.K	1	1	-	30400-027-003	Coil, Assy AC Ignition.....	.....
3	-	-	-	-	-	-	-
4	C310-4851	1	1	-	32100-027-000	Wire Harness.....	.....
5	CR 110-4886	2	2	-	32982-025-000	Grommet Tail Light Cord.....	.....
6	NH 6	2	2	-	94001-06000	Hex Nut.....	.....
7	WL 6						



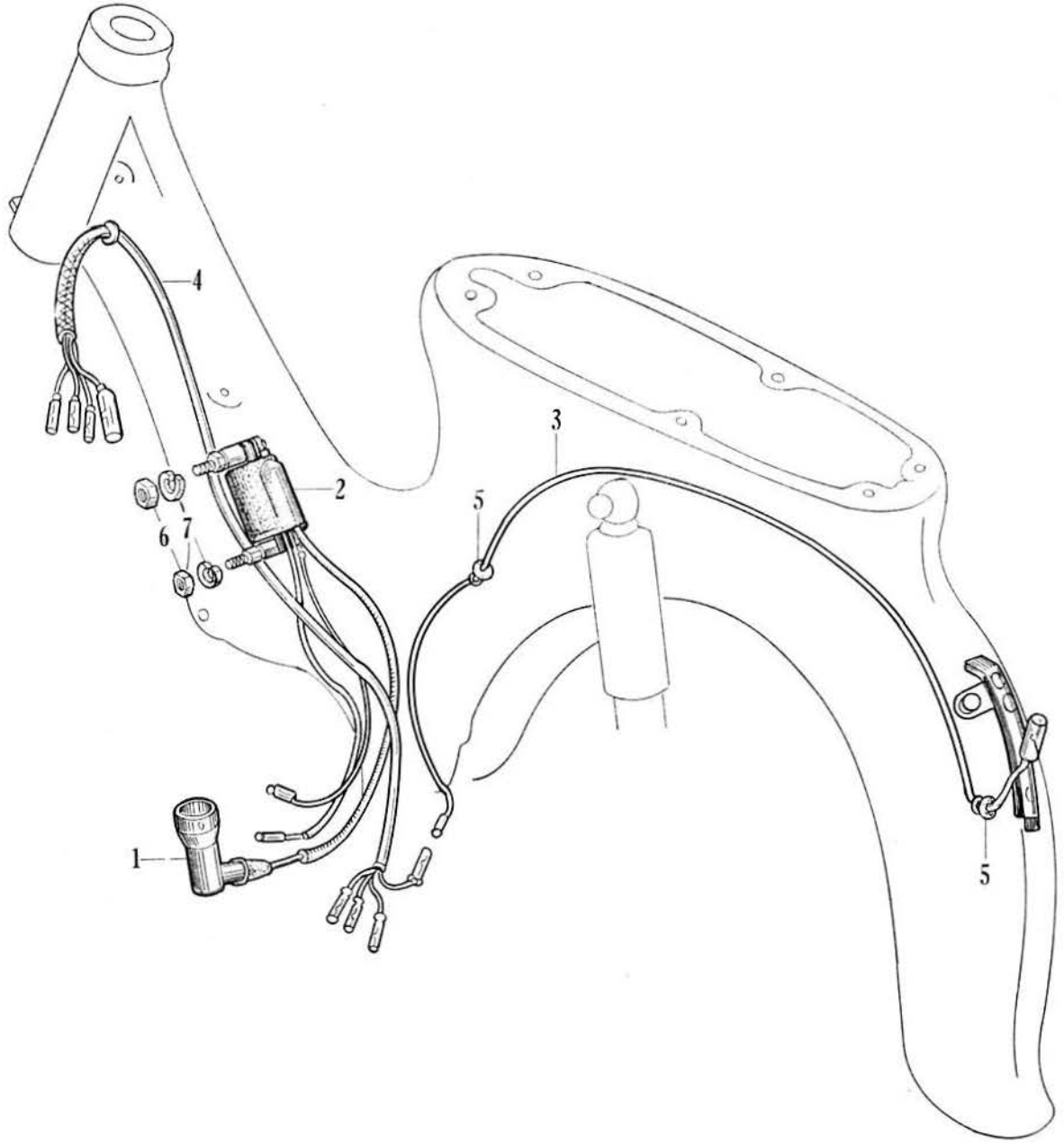





**HONDA**

**BODYPARTS**

**C 320 S (C 321)**



# Steering Handle

HONDA

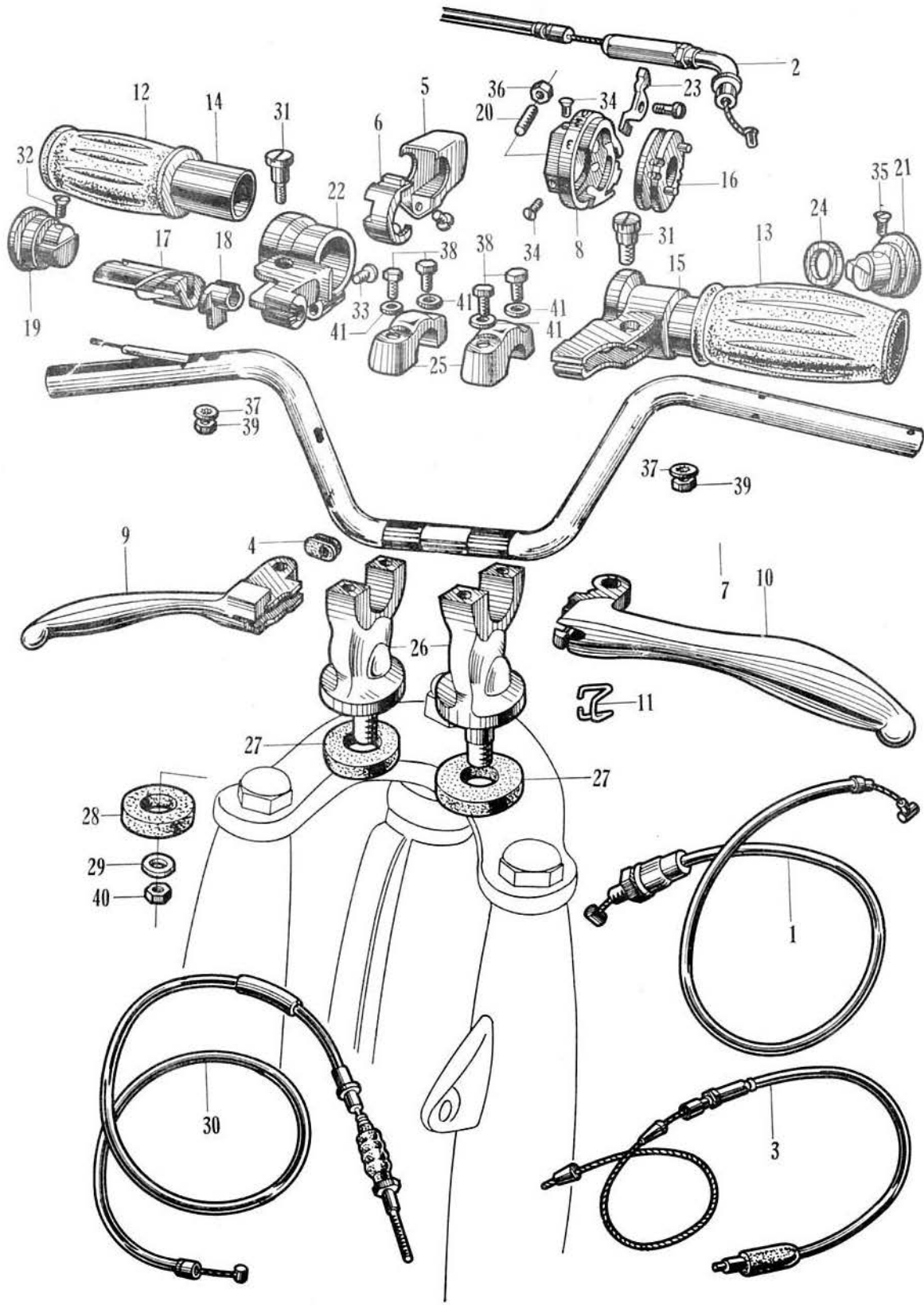

## Steering Handle

**HONDA**

Ref. No.	Old Number	B	H	F	New Number	Description	Remarks
1	C320-2239	1	1	1	22870-027-000	Cable Complete Clutch.....	
2	C320-2469	2	2	2	24750-031-000	Cable Compl. Gear Change.....	
3	-	1	-	-	17910-049-610	Cable Compl. Throttle.....	
	-	-	1	1	17910-049-000	Cable Compl. Throttle.....	
4	C240-3803.1	1	1	1	17911-023-000	Crommet throttle Cable .....	
5	C310-4841 A	1	1	-	35300-027-167	Switch Ass'y Dimmer .....	
6	-	-	-	-	-	-	
7	C321-5201	1	1	1	53100-031-620	Pipe Steering handle.....	
8	C310-5203 A	1	1	1	53167-027-167	Holder A, Cable Gear Change .....	
9	C310-5205 A	1	1	1	53175-027-167	Lever Steering Handle R. H.....	
10	C310-5206 A	1	1	1	53178-027-167	Lever Steering Handle L. H.....	
11	C320-5207	1	1	1	53179-031-167	Stopper Steer. Handle Lever.....	
	C310-5211	1	1	1	53163-027-167	Adjuster Throttle Grip.....	
12	C310-5213 A	1	1	1	53165-027-167	Grip Handle L. H.....	
13	C310-5214 A	1	1	1	53166-027-167	Grip Handle L. H.....	
14	C310-5215 A	1	1	1	53141-027-167	Pipe Throttle Grip .....	
15	C310-5216 A	1	1	1	53150-027-167	Pipe Comp. Gear Change Grip .....	
16	C310-5217 A	1	1	1	53182-027-167	Pulley Comp. Gear Change Cable.....	
17	C310-5218 A	1	1	1	53161-027-167	Hinge Throttle Cable .....	
18	C310-5219 A	1	1	1	53162-027-167	Holder Throttle Cabl. Outer .....	
19	C310-5220 A	1	1	1	53185-027-167	Plug Handle Pipe End .....	
20	C310-5221 A	1	1	1	53193-027-310	Screw Pulley Stopper.....	
21	C310-5224 A	1	1	1	53186-027-167	Plug End, L. H.....	
22	C310-5225 A	1	1	1	53173-027-167	Holder Handle Lever.....	
23	C310-5228 A	1	1	1	53188-027-167	Joint Cable Gear Change.....	
24	C310-5230	1	1	1	53191-027-167	Washer Gear Change Grip.....	
25	C110-5233	2	2	2	53131-011-000	Holder Handle Pipe Upper.....	
26	C320-5234	2	2	2	53132-031-000	Holder Under Handle Pipe.....	
27	CS90-5235	2	2	2	53133-028-000	Cushion A, Handle.....	
28	CS90-5236	2	2	2	53134-028-000	Cushion B, Handle.....	
29	CS90-5237	2	2	2	53136-028-000	Set Handle Cushion .....	

Ref. No.	Old Number	B	H	F	New Number	Description	Remarks
30	C320-5521	1	1	1	45450-031-000	Cable Comp. Front Brake.....	.....
31	C310-7713 A	2	2	2	90114-027-167	Bolt Handle Lever Pivot.....	.....
32	-	-	-	-	-	-	-
33	C310-7730 A	1	1	1	90133-027-167	Bolt Handle Lever Holder Set.....	.....
34	C310-7731 A	2	2	2	90134-027-167	Screw, Gear Change Stop. Hold.....	.....
	C310-7732 A	1	1	1	90135-027-167	Screw, Throttle Grip Adjust.....	.....
35	C310-7733 A	2	2	2	90136-027-167	Screw, Handle Pipe End Plug.....	.....
36	C310-7767 A	1	1	1	90348-027-157	Nut, Locking 7 mm.....	.....
37	C310-7872 A	2	2	2	90532-027-167	Washer, Hand. Pivot Fan 6 mm.....	.....
38	BH 628	4	4	4	92000-06028	Hex Bolt 6 x 28.....	.....
39	NH 6	2	2	2	94001-06000	Nut, Hex 6 mm.....	.....
40	NH 10	2	2	2	94001-10000	Nut, Hex 10 mm.....	.....
41	Wp 6	4	4	4	94101-06000	Washer plain 6 mm.....	.....
	C310-5265	1	1	1	53771-027-158	Bell Ass'y.....	.....

# Steering Handle

HONDA

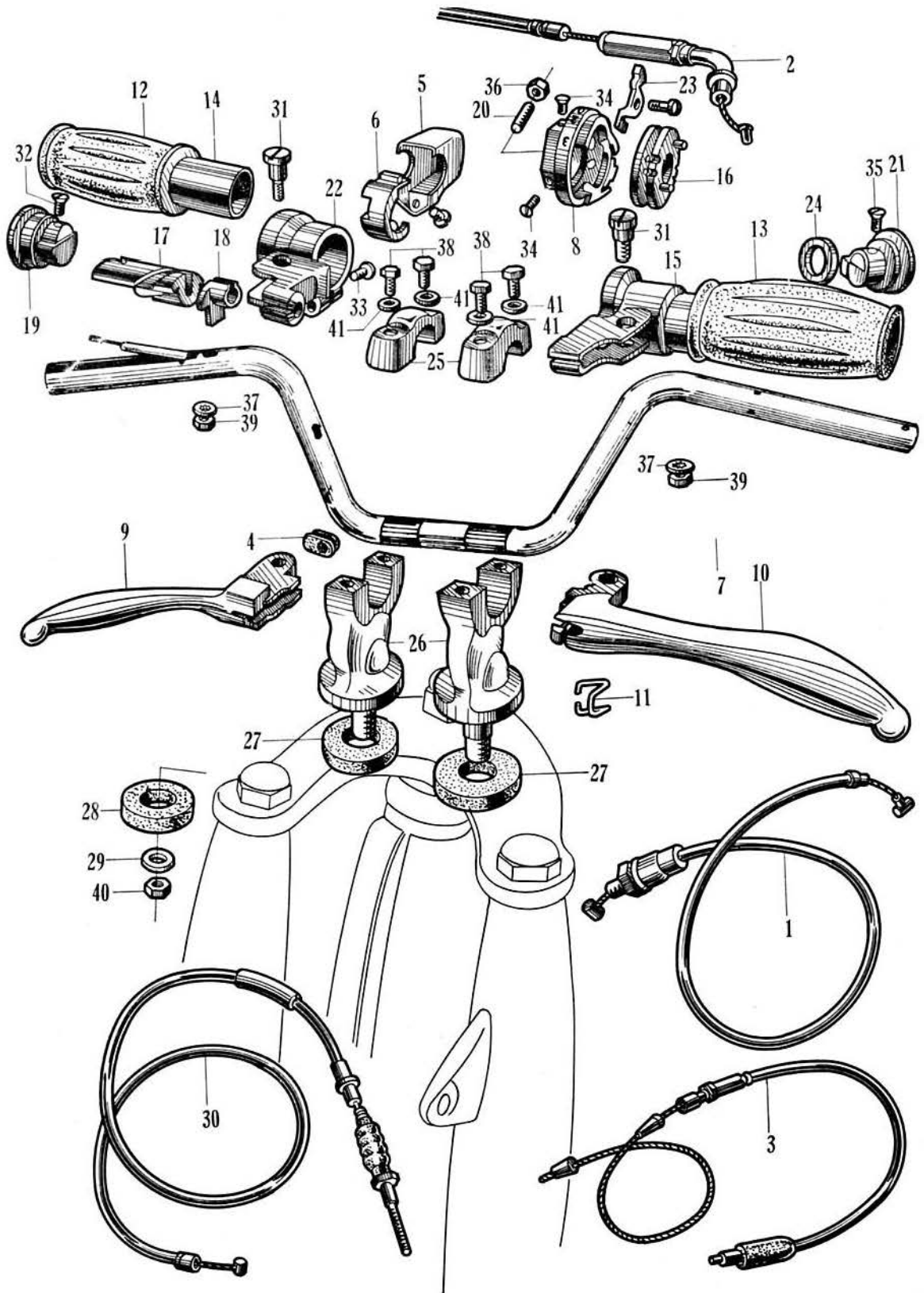

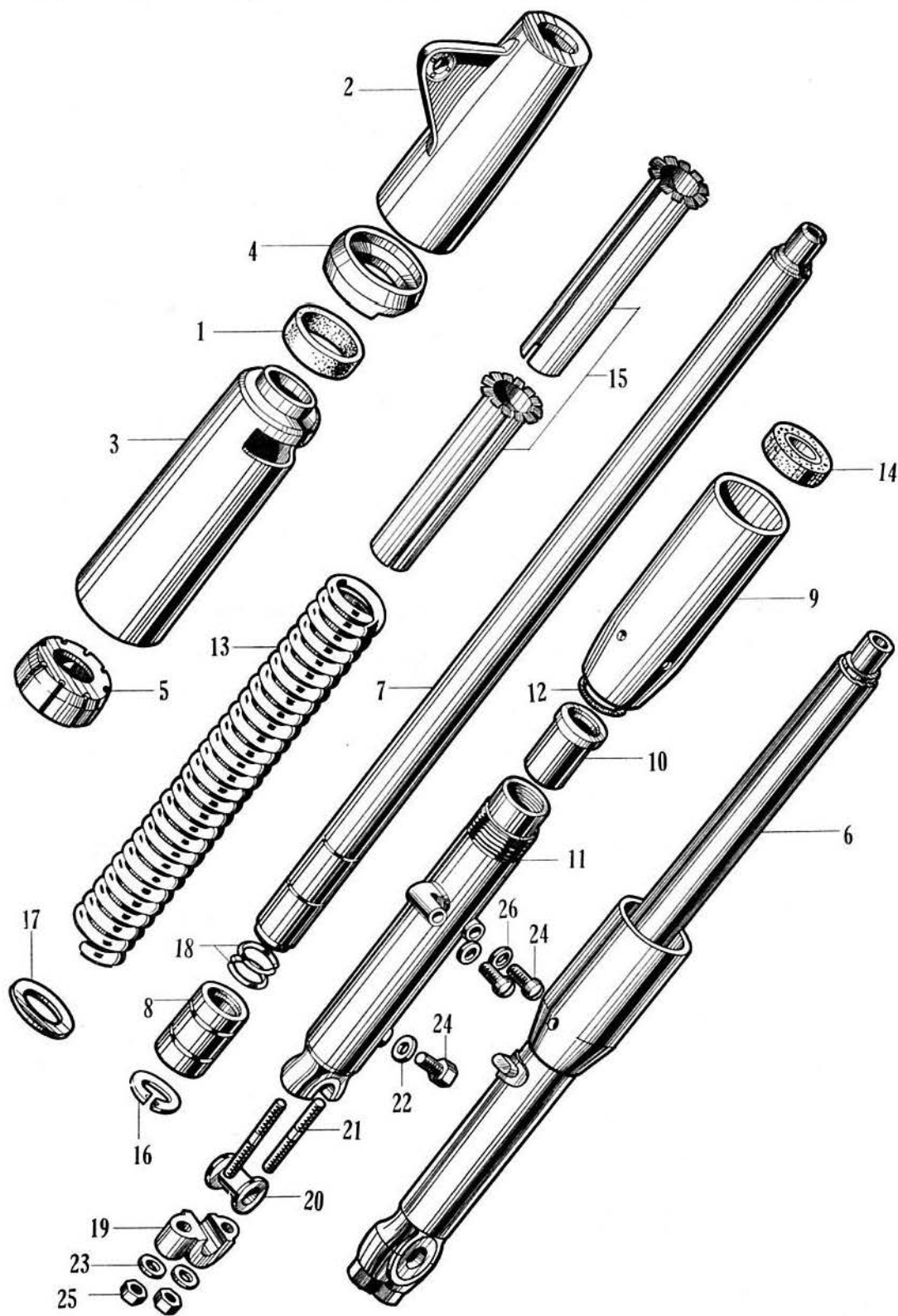



## Front Fork

**HONDA**

Ref. No.	Old Number	B	H	F	New Number	Description	Remarks
1	C320-5138	2	2	2	51622-031-000	Gasket Front Fork Ring.....	.....
2	C320-5154 A	1	1	1	51602-031-010	Cover Front Fork Upper R.H 25 mm .....	.....
	C320-5155 A	1	1	1	51606-031-010	Cover Front Fork Upper L.H 25 mm .....	.....
3	C320-5156 B	1	1	1	51344-031-020	Cover Front Fork Lower R.H 25 mm .....	.....
	C320-5157 B	1	1	1	51345-031-020	Cover Front Fork Lower L.H 25 mm .....	.....
4	C320-5158 A	2	2	2	51608-031-010	Ring, Front Fork.....	.....
5	C320-5159 A	2	2	2	51619-031-010	Guide, Fork Lower Cover .....	.....
6	C320-5166 A	1	1	1	51400-050-000	Fork Ass'y Front R.H 25 mm.....	.....
	C320-5167 A	1	1	1	51500-050-000	Fork Ass'y Front L.H 25 mm.....	.....
7	C320-5166 1A	2	2	2	51410-050-000	Pipe, Front Fork 25 mm.....	.....
8	C320-5166 2A	2	2	2	51442-031-010	Piston, Front Fork.....	.....
9	C320-5166 6A	2	2	2	51471-031-010	Housing, Front Fork.....	.....
10	C320-5166 7	2	2	2	51476-031-000	Guide, Front Fork Pipe.....	.....
11	C320-5166 8	1	1	1	51488-031-000	Pipe Comp. Front Fork Bot. RH.....	.....
	C320-5167 8	1	1	1	51501-031-000	Pipe Comp. Front Fork Bot. LH.....	.....
12	CS90-5166 10	2	2	2	51493-273-000	Seal O. ring 8,4 x 2,4.....	.....
13	C320-5166 11	2	2	2	51513-031-000	Spring, Front Cushion.....	.....
14	C320-5166 12	2	2	2	51516-031-000	Oil seal, Front Fork.....	.....
15	C320-5166 13	2	2	2	51522-031-000	Guide Front Cushion Spring.....	.....
16	C320-5166 15	2	2	2	51527-031-000	Ring A, Fork Piston.....	.....
17	C320-5166 16	2	2	2	51533-031-000	Seat, Front Cushion Spring.....	.....
18	C320-5166 17	2	2	2	51537-031-000	Ring B, Fork Piston Retainr.....	.....
19	C320-5169	2	2	2	51634-031-000	Holder Front Axle	
20	-				-	-	
21	CS90-7750	2	2	2	90155-028-000	Bolt Studd 8 x 43.....	.....
22	CL72-7885	2	2	2	90543-273-000	Gasket Fork Drain Plug.....	.....
23	CS90-7886	2	2	2	90544-028-000	Washer, Axle Holder.....	.....
24	BH 612	6	6	6	93000-06012	Hex Bolt, 6 x 12.....	.....

## Front Fork

**HONDA**

Ref. No.	Old Number	B	H	F	New Number	Description	Remarks
25	NH 8	2	2	2	94001-08000	Nut, Hex 8 mm .....	.....
26	WP 6	4	4	4	94101-06000	Washer Plain 6 mm.....	.....

# Front Fork

HONDA

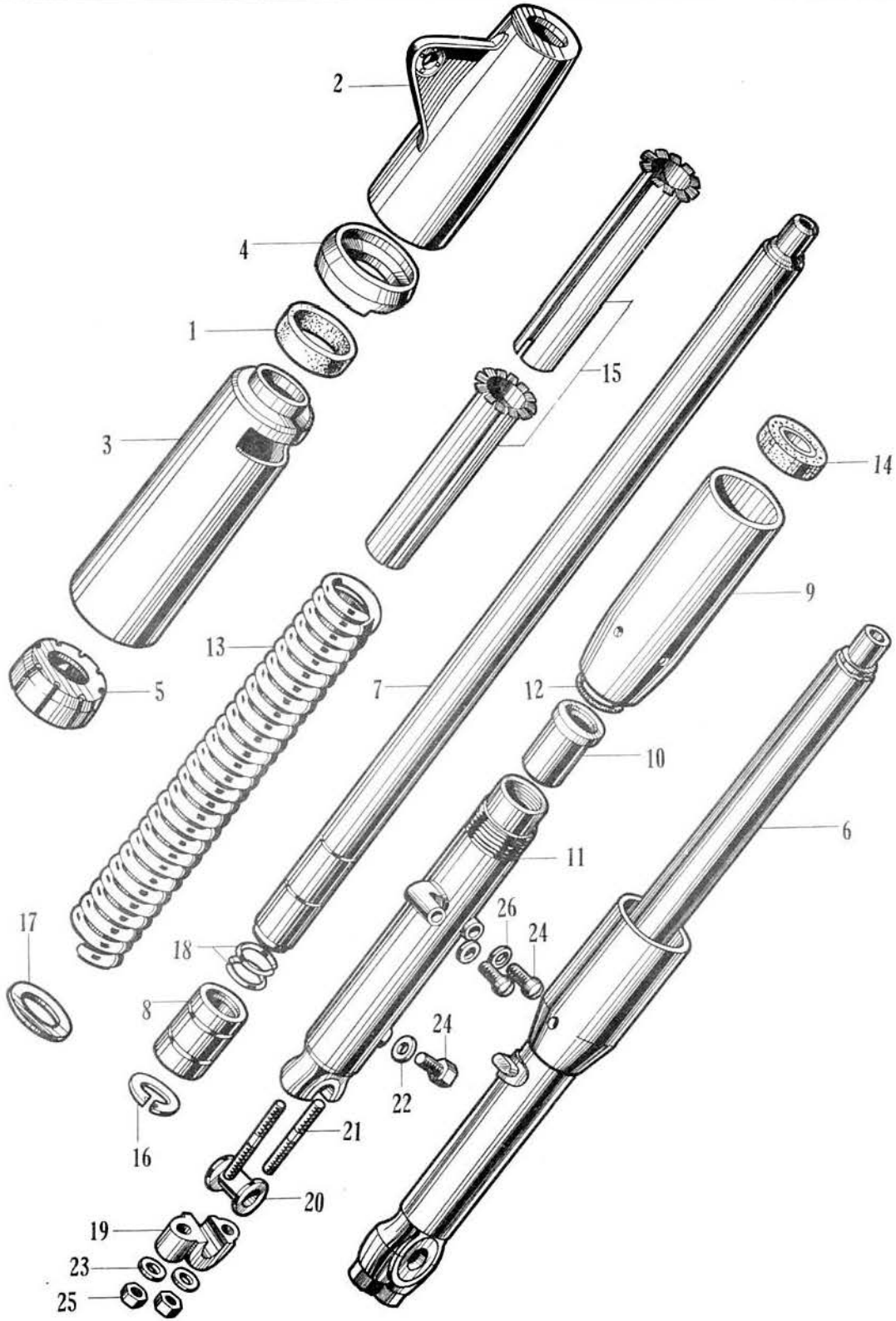

Steering Stem • Front Fender

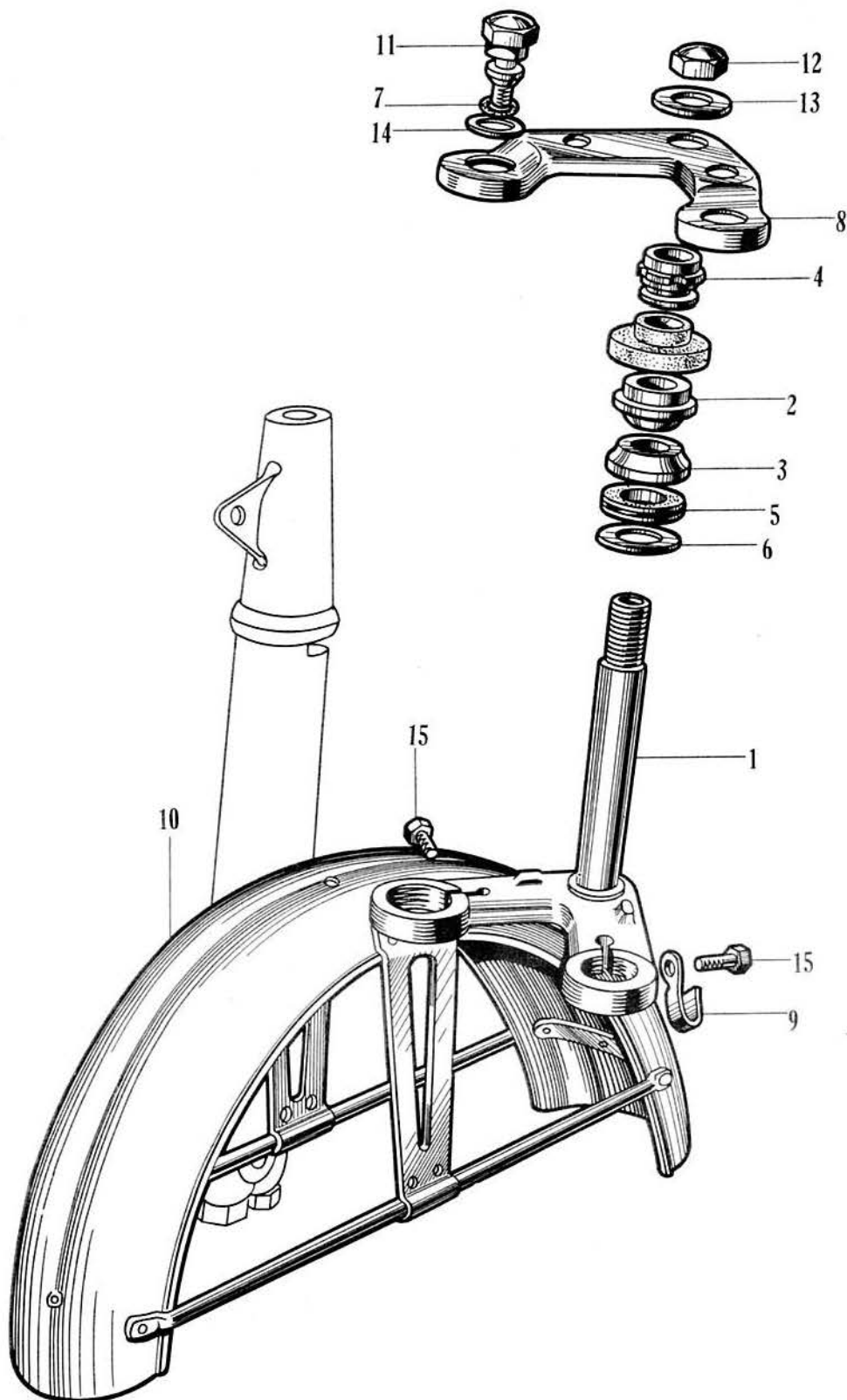

## Steering Stem • Front Fender

**HONDA**

Ref. No.	Old Number	B	H	F	New Number	Description	Remarks
		-	-	1	53200-031-010	Stem, Complete Steering.....	.....
1		1	1	-	53200-031-020	Stem, Complete Steering.....	.....
2	CS90-5106 S1	1	1	1	53211-028-000	Race Steering Cone Top .....	.....
3	C100-5107A S1	1	1	1	53212-001-000	Race Steering Cone Bottom.....	.....
4	CS90-5108	1	1	1	53220-028-000	Sleeve Nut Comp. Steer. Stem .....	.....
5	C100-5111A	1	1	1	53214-001-010	Dust Sealj Steer. Stem .....	.....
6	C100-5112	1	1	1	53215-001-000	Washer, St. Stem Dust Seal.....	.....
7	CL72-5166.9	2	2	2	51493-273-000	Seal O. ring 8.4 x 2,4.....	.....
8	C320-5231	1	1	1	53231-031-000	Bridge Fork Top.....	.....
9	CN72-5522	1	1	1	45465-270-000	Front Brake Wire Clip.....	.....
10	C320-5701	-	1	-	61100-031-000	Fender Compl. Front.....	.....
		1	-	1	61100-031-610	Fender Compl. Front.....	.....
	CY310-5702 A	-	1	-	87900-027-010	Ornament (Yellow Plate).....	.....
11	-	1	1	1	90123-036-810	Bolt, Front Fork .....	.....
12	C110-7766	1	1	1	90304-011-000	Nut, Steering Stem.....	.....
13	C110-7865	1	1	1	90503-011-000	Washer Steering Stem.....	.....
14	-	2	2	2	90537-051-000	Washer 13.2 x 24 mm.....	.....
15	BH 832	2	2	2	92000-08032	Hex Bolt 8 x 32.....	.....
16	C100-4141 B	1	1	-	52600-001-023	Handle Lock.....	.....
17	JF 612	2	2	2	93600-06012	Flat Head Cross Screw 6 x 12 .....	.....

## Fuel Tank

**HONDA**

Ref. No.	Old Number	B	H	F	New Number	Description	Remarks
1	-	1	1	1	17500-050-000	Fuel Tank.....	
2	C72-3903	1	1	1	17620-259-000	Cap Compl. Fuel Filler.....	
3	-	1	1	1	16950-050-159	Cock Ass'y Fuel.....	
4	C72-3916	1	1	1	17631-259-000	Gasket Fuel Filler Cap.....	
5	CS90-3926	1	1	1	17640-028-000	Cover Fuel Tank R. H.....	
	CS90-3927	1	1	1	17650-028-000	Cover Fuel Tank L. H.....	
6	CS90-3930	1	1	1	17601-028-000	Collar Fuel Tank Setting.....	
7	C110-3931	2	2	2	17611-011-000	Mounting Fuel Tank Front.....	
8	CS90-3933	2	2	2	17602-028-000	Mounting Fuel Tank Front.....	
9	CS90-3934	1	1	1	17613-028-000	Cushion Fuel Tank Rear.....	
10	F150-7722	1	1	1	90504-700-000	Washer Look Fuel Tank Cover.....	
11	C320-8811	1	1	1	87121-031-000	Emblem Fuel Tank R. H.....	
	C320-8812	1	1	1	87122-031-000	Emblem Fuel Tank L. H.....	
12	BH 608	2	2	2	92000-06008	Hex Bolt 6 x 8.....	
13	BH 620	1	1	1	93020-06020	Hex Bolt 6 x 20.....	
14	JO 308 cr	4	4	4	93700-0300802	Oval Head Cross Screw.....	
15	TF 45125	1	1	1	95001-45125	Fuel Tube 45 x 125.....	
16	TF 45150	1	1	1	95001-45150	Fuel Tube 45 x 150.....	
17	CF 45	4	4	4	95002-45000	Clap, Fuel Tube.....	
18	CS90-3908	1	1	1	17661-028-000	Knee Grip Rubber R. H.....	
	CS90-3909	1	1	1	17662-028-000	Knee Grip Rubber L. H.....	

# Fuel Tank

HONDA

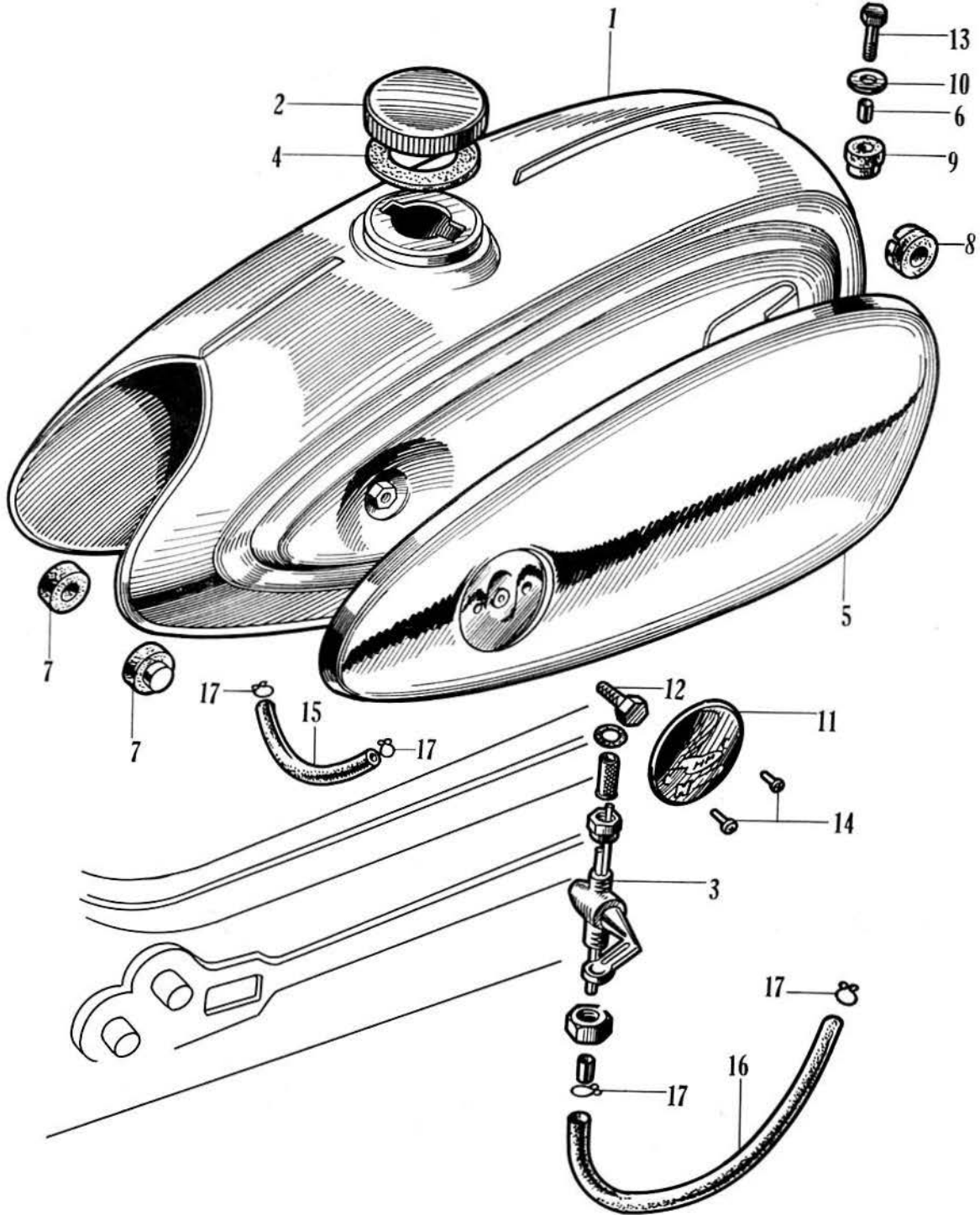

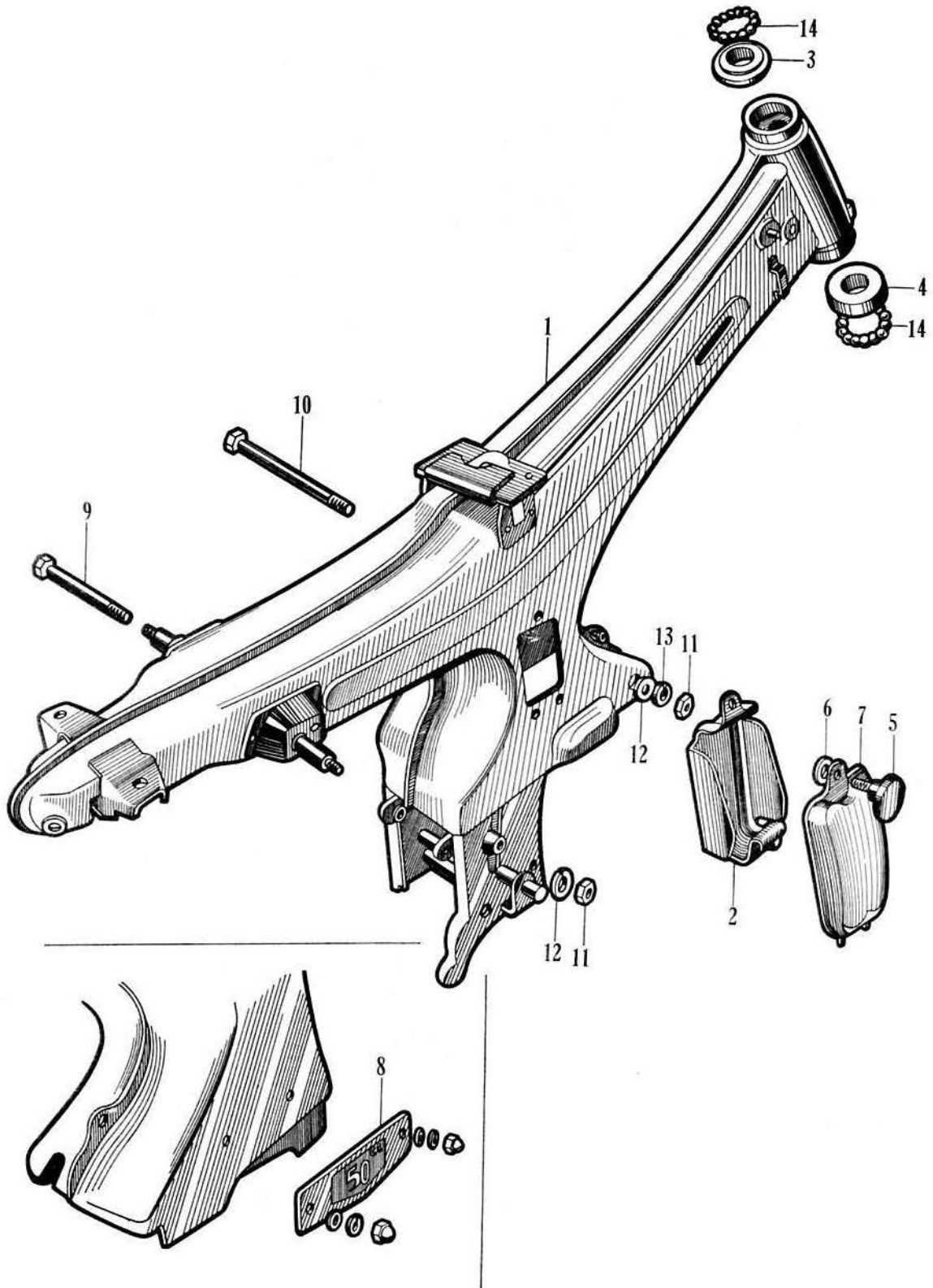



## Frame Body

**HONDA**

	ber	B	H	F	New Number	Description	Remarks
1	C321-4101	1	1	-	50100-031-030	Frame Body Complete.....	.....
		-	-	1	50100-051-620	Frame Body Complete.....	.....
2	C320-4101.30	1	1	1	50130-031-000	Holder Tool Box.....	.....
3	C100-4103	1	1	1	50301-001-000	Race Steering Top Ball.....	.....
4	C100-4104	1	1	1	50302-001-000	Race Steering Bottom Ball.....	.....
5	CS90-4716	1	1	1	83650-028-000	Latch Tool Cover.....	.....
6	CS90-4716.1	1	1	1	53721-028-000	Washer, Latch Setting.....	.....
7	CS90-4736 B	1	1	1	83600-028-020	Cover, Tool Box.....	.....
8	C320-8817	1	1	1	87128-031-000	Emblem, Side.....	.....
9	BH 810020	1	1	1	93000-08100	Hex Bolt 8 x 100.....	.....
10	BH 812220	1	1	1	93020-08122	Hex Bolt 8 x 122.....	.....
11	NH 8	2	2	2	94001-08000	Hex Nut 8 mm.....	.....
12	WP 8	1	1	1	94101-08000	Washer Plain 8 mm.....	.....
13	WL 8	2	2	2	94111-08000	Washer Spring 8 mm.....	.....
14	RB 6	40	40	40	96211-06000	Steel Ball 3/16.....	.....

## Air Cleaner • Tool

**HONDA**

Ref. No.	Old Number	B	H	F	New Number	Description	Remarks
1	-	2	2	2	17211-050-010	Element Air Cleaner.....	.....
2	-	1	1	1	17221-050-010	Case Air Cleaner.....	.....
3	-	-	1	1	17253-050-300	Tube Connect. Air Cleaner.....	.....
		1	-	-	17253-050-610	Tube Connect. Air Cleaner.....	.....
4	-	-	1	1	17255-049-000	Clamp A Air Cleaner Connect.....	.....
	-	1	-	-	17256-049-000	Clamp B Air Cleaner Connect.....	.....
5	-				-	-	.....
6	-	2	2	2	17222-050-000	Cap. Air Cleaner Case.....	.....
	-	2	2	2	17223-050-000	Air Cleaner Gasket.....	.....
	-	2	2	2	17225-050-000	Air Cleaner Grid.....	.....
		2	2	2	17226-050-000	Collar.....	.....
						TOOL SET	
	C321-8100	1	1	1		Tool set.....	.....
7	C240-8101	1	1	1	89101-023-000	Tool, Bag.....	.....
8	C100-8106	1	1	1	89212-001-000	Wrench Box 17 mm.....	.....
9	C90-8119	1	1	1	89216-200-000	Wrench Spark Plug 10 mm.....	.....
10	TLD 1	1	1	1	89225-253-000	Screwdriver A, 6 mm.....	.....
11	TLD 3	1	1	1	89227-253-000	Screwdriver C, 6 mm.....	.....
12	TLD 5	1	1	1	89229-253-000	Grip.....	.....
13	TDL 112	1	1	1	99001-10140	Spanner 10 x 14.....	.....
14							.....
15	BH 612	2	2	2	92012-06012	Hex Bolt 6 x 12.....	.....
16	NCA 6 cr				94023-06020	Cap Nut 6 mm.....	.....
17							.....
18	WL 6				94111-06000	Spring Washer 6 mm.....	.....
	C100-8105	1	1	1	89211-001-000	Wrench, Double Head Box 9 mm.....	.....
	C100-8120	1	1	1	89215-001-000	Wrench Socket 3 mm.....	.....

# Air Cleaner - Tool

HONDA

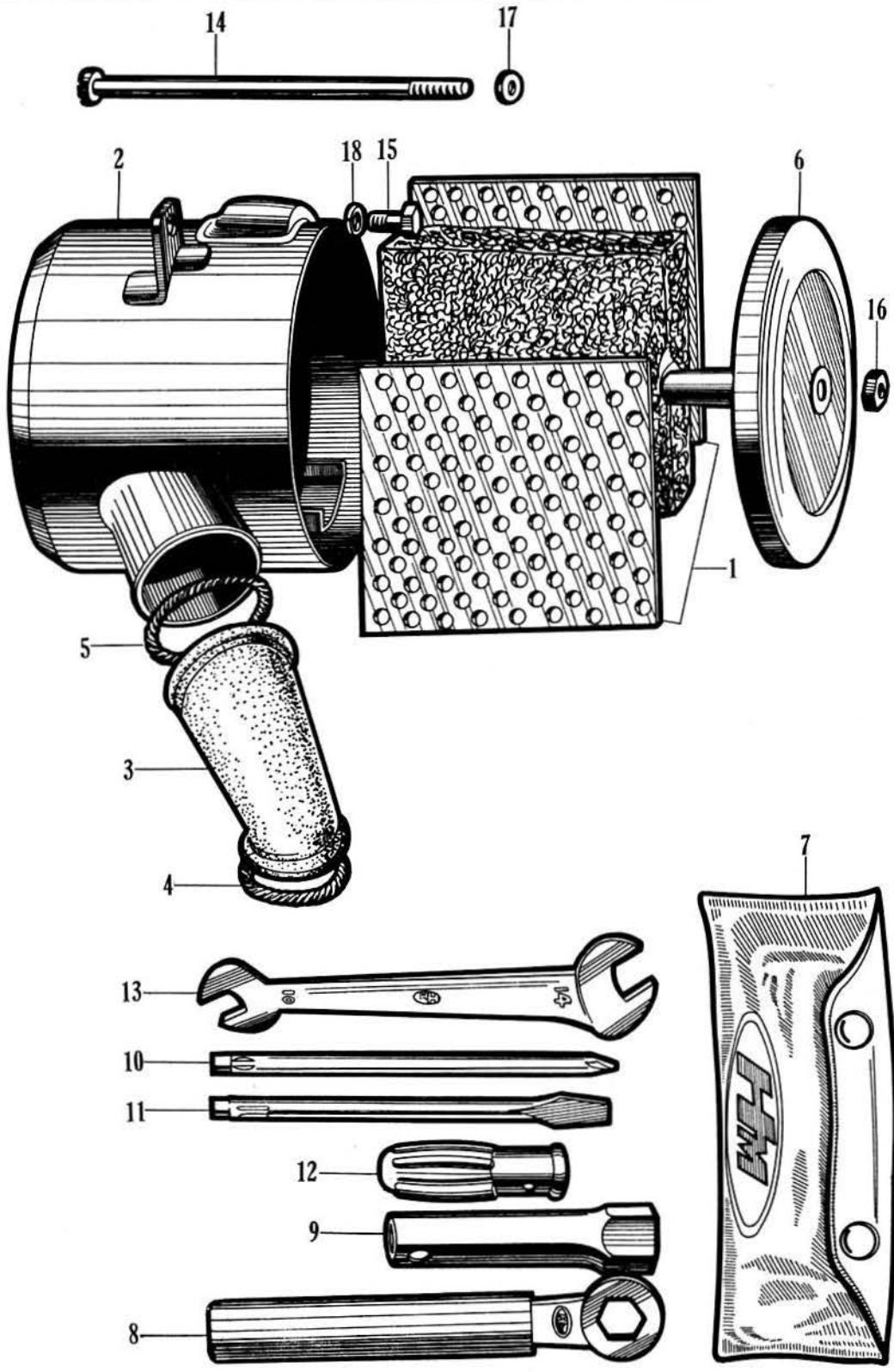

Stand · Muffler

HONDA

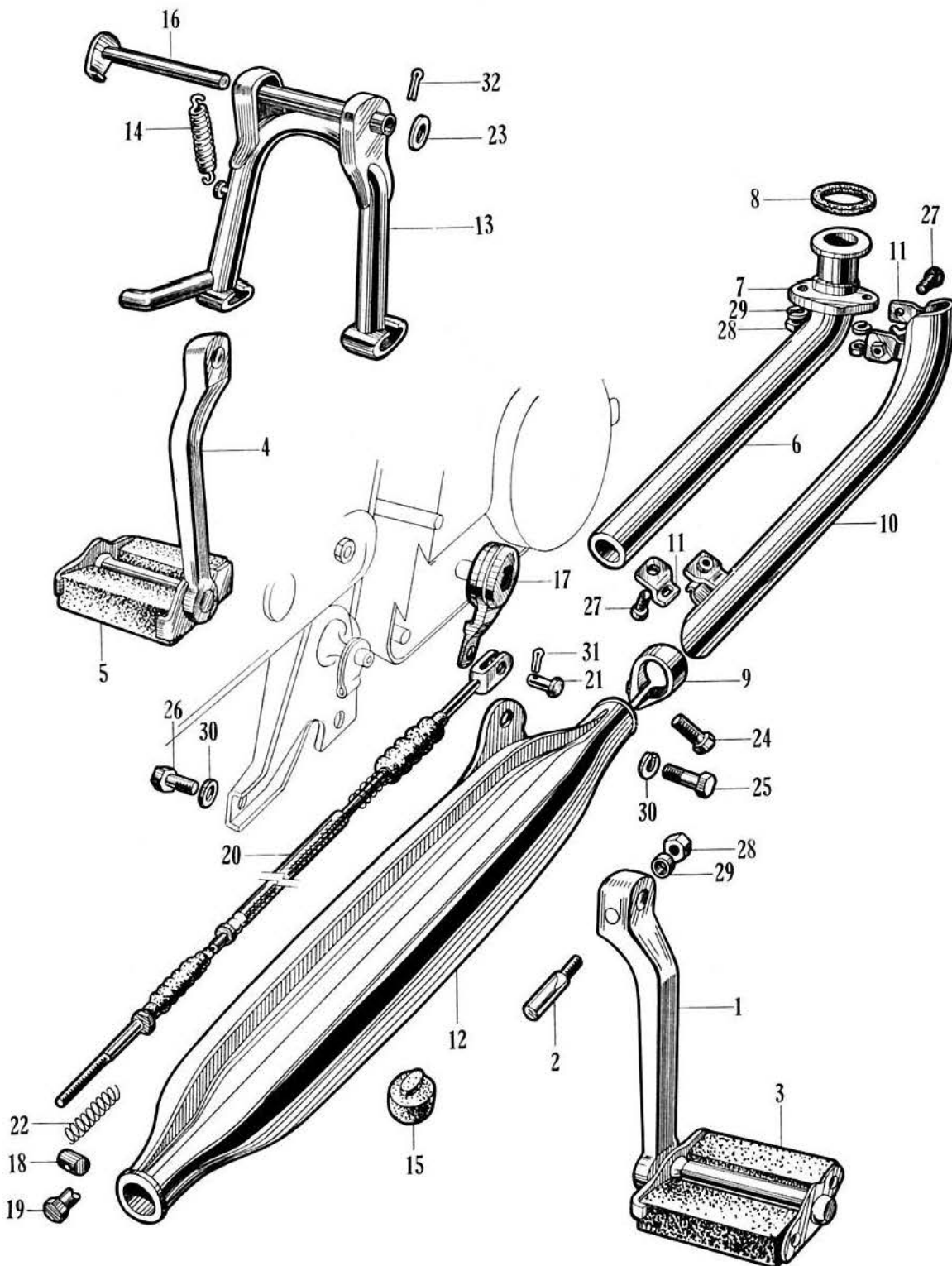

## Stand · Muffler

**HONDA**

Ref. No.	Old Number	B	H	F	New Number	Description	Remarks
1	C310-2520	1	1	1	28850-027-000	Arm Crank R.....	
2	C310-2520.1	2	2	2	28851-027-000	Pin Arm Setting.....	
3	C310-2520.2	1	1	1	28852-027-000	Pedal Compl. Crank R.H.....	
4	C310-2521	1	1	1	28860-027-000	Arm Crank L.....	
5	C310-2521.2	1	1	1	28862-027-000	Pedal compl. Crank L.H.....	
6	-	1	1	1	18200-050-000	Pipe Exhaust.....	
7	C100-3946 B	1	1	1	18231-001-020	Exhaust Pipe Joint.....	
8	C100-3947 A	1	1	1	18291-001-010	Gasket, Exhaust Pipe.....	
9	C310-3949	1	1	1	18371-027-003	Clamp, Exhaust Diffuser.....	
10	-	1	1	1	18240-050-000	Cover Compl. Exhaust.....	
11	C310-3953	2	2	2	18272-027-000	Clamp B, Exhaust Pipe.....	
12	C320-3961 A	-	1	1	18300-031-010	Muffler Complete.....	
		1	-	-	18300-031-810	Muffler Complete.....	
13	CS90-4201 A	1	1	1	50500-028-010	Main Stand Complete.....	
14	CS90-4203 A	1	1	1	50522-028-010	Spring Main Stand.....	
15	C240-4209	1	1	1	50524-023-000	Stopper, Main Stand.....	
16	C320-4248	1	1	1	50526-031-000	Pivot Pipe Main Stand.....	
17	C310-4262	1	1	1	46550-027-000	Lever Compl. Brake.....	
18	C100-5526	1	1	1	45461-001-000	Joint Front Brake Arm.....	
19	C100-5528	1	1	1	45462-001-000	Nut Front Brake Adjusting.....	
20	C310-6531 A	1	1	1	43460-027-010	Rear Brake Cable.....	
21	C310-6532	1	1	1	43471-027-000	Pin, Joint Rear Brake.....	
22	C310-6536	1	1	1	43482-027-000	Spring Rear Brake Cable.....	
23	CS90-7868	1	1	1	90521-028-000	Washer 17 x 22.....	
24	-	-	-	-	-	-	
25	BH 815	1	1	1	92000-08015	Bolt Hex 8 x 15.....	
26	BH 820	1	1	1	93000-08020	Bolt Hex 8 x 20.....	
27	JP 516	2	2	2	93500-05016	Bolt Hex 5 x 16.....	
28	NH 6	2	2	2	94001-06000	Nut Hex 6 mm.....	
29	WL 6	2	2	2	94111-06000	Spring Washer 6 mm.....	
30	WL 8	2	2	2	94111-08000	Spring Washer 8 mm.....	

## Stand · Muffler

**HONDA**

Ref. No.	Old Number	B	H	F	New Number	Description	Remarks
31	PC 1615	1	1	1	94201-16150	Cotter Pin 16 x 15.....	.....
32	PC 3025	1	1	1	94201-30250	Cotter Pin 3.0 x 25.....	.....

# Stand · Muffler

HONDA

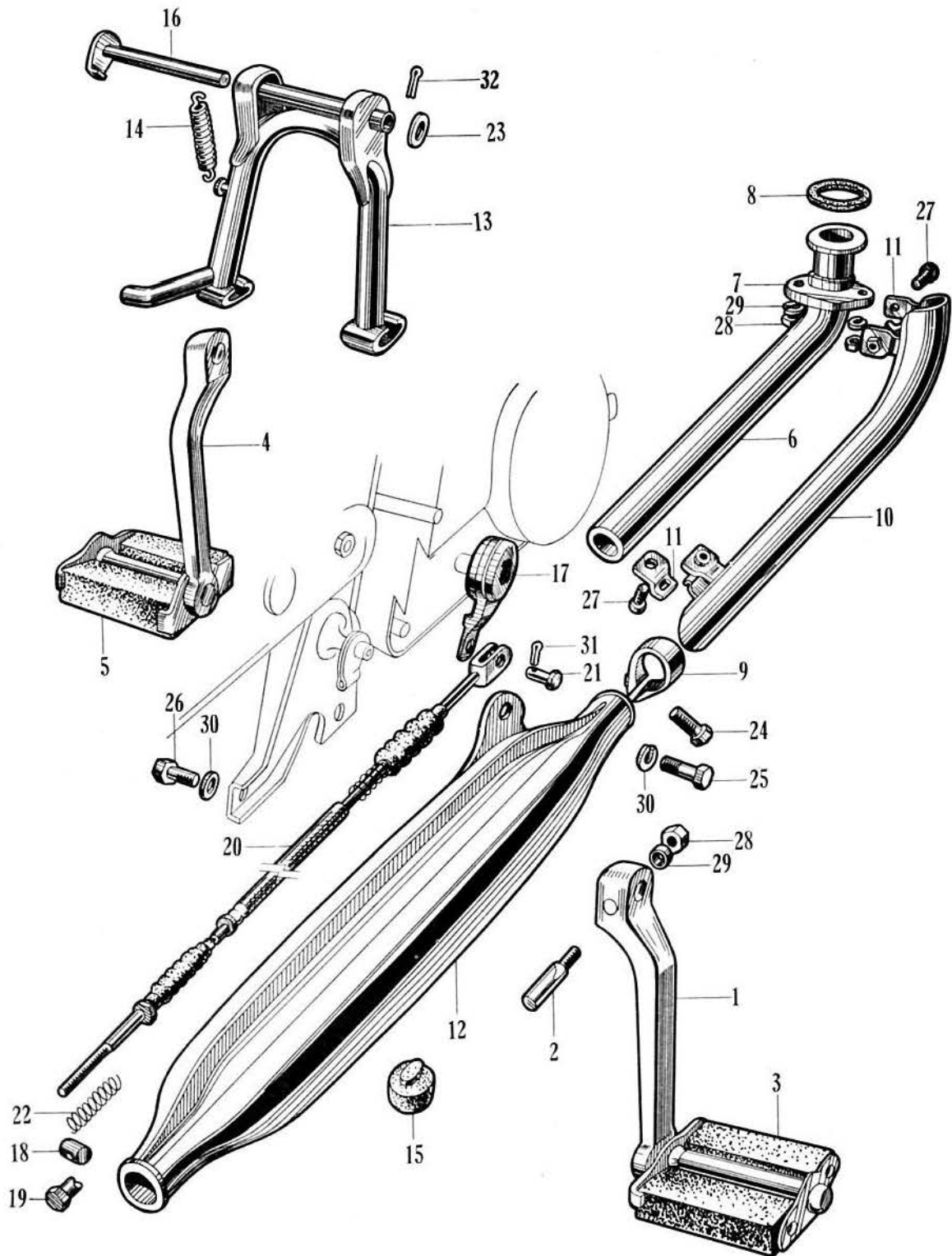

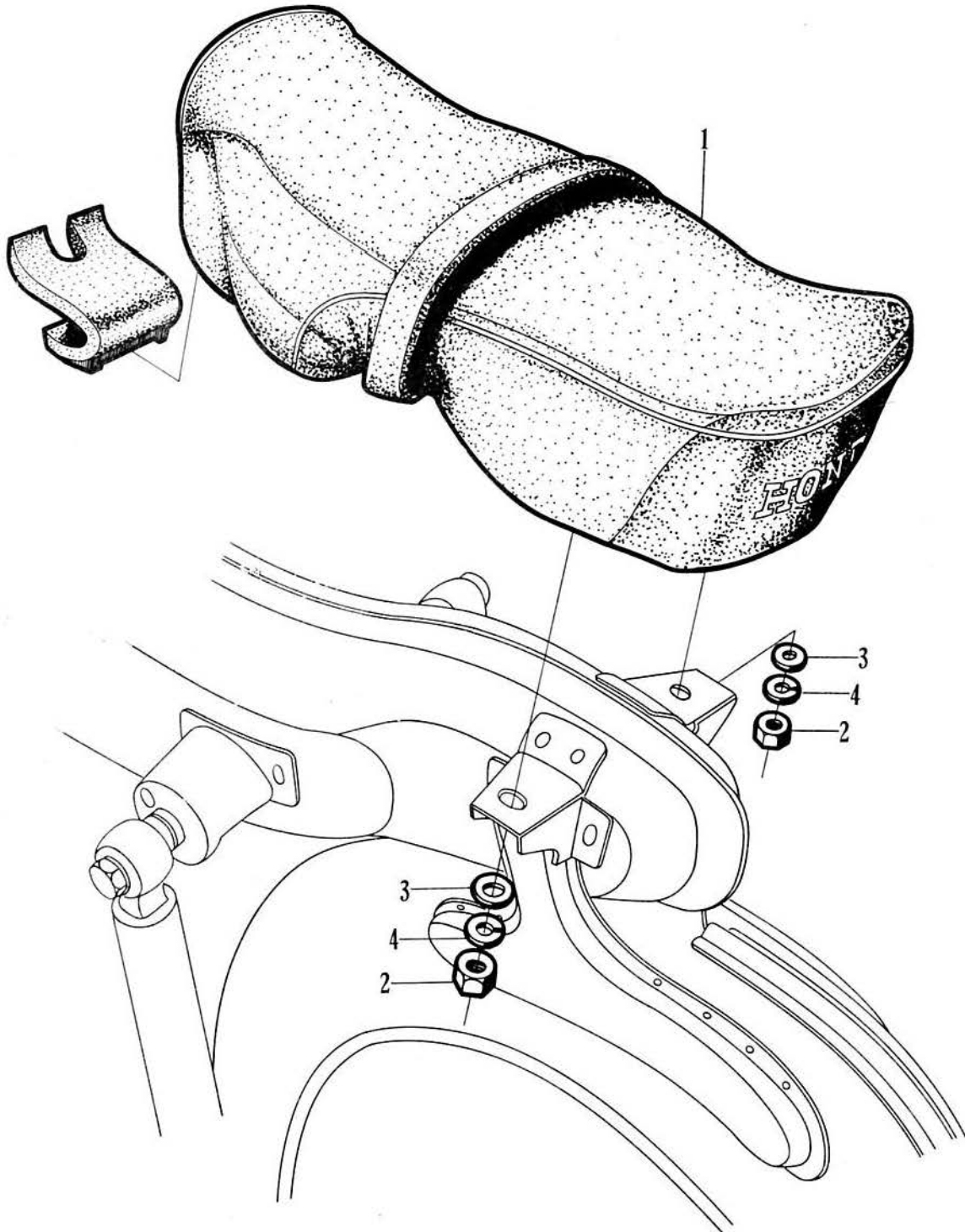



# Seat

**HONDA**

Ref. No.	Old Number	B	H	F	New Number	Description	Remarks
1	C320-4926 A	1	1	1	77200-031-010	Dual Seat.....	.....
2	NH 6	2	2	2	94001-06000	Hex Nut. 6 mm.....	.....
3	WP 6	2	2	2	94101-06000	Plain Washer 6 mm.....	.....
4	WL 6	2	2	2	94111-06000	Spring Washer 6 mm.....	.....
5		1	1	1	77243-028-010	Mounting Seat.....	.....

## Rear Fender

**HONDA**

Ref. No.	Old Number	B	H	F	New Number	Description	Remarks
1	C320-4701	-	1	-	80100-031-000	Rear Fender .....	.....
			1	-	80100-031-620	Rear Fender .....	.....
2	BH 612	2	2	2	92012-06012	Bolt Hex 6 x 12.....	.....
3	BH 618	2	2	2	93000-06018	Bolt Hex 6 x 16.....	.....
4	WP 6	4	4	4	84101-06000	Plain Washer 6 mm.....	.....
5	WL 6	4	4	4	94111-06000	Spring Washer 6 mm .....	.....
6	-	-	1	-	84201-050-000	Permission Number Plate .....	.....
		-	1	-	84208-027-000	Holder, Insurance Plate.....	.....

# Rear Fender

HONDA

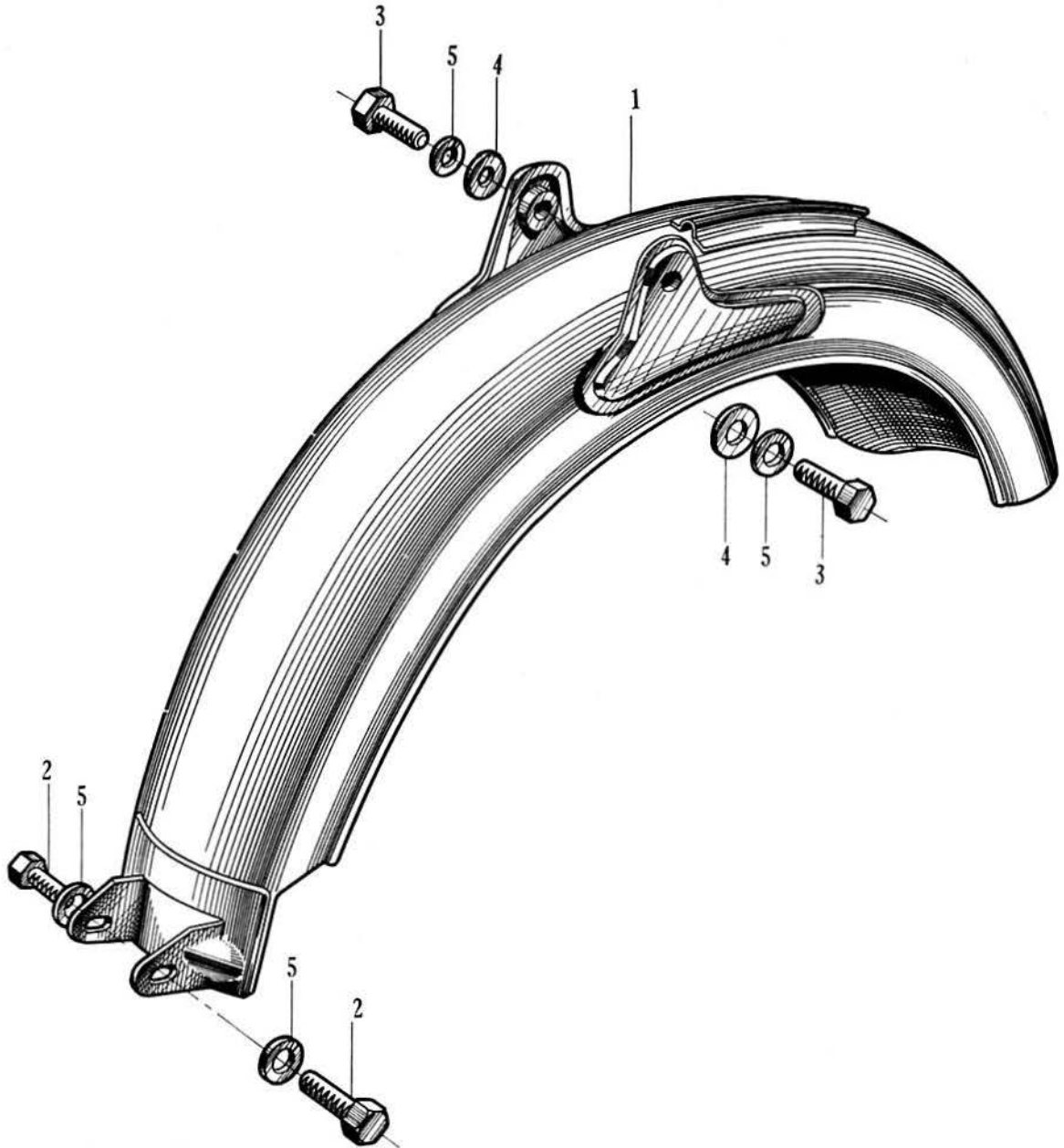

# Rear Cushion

HONDA

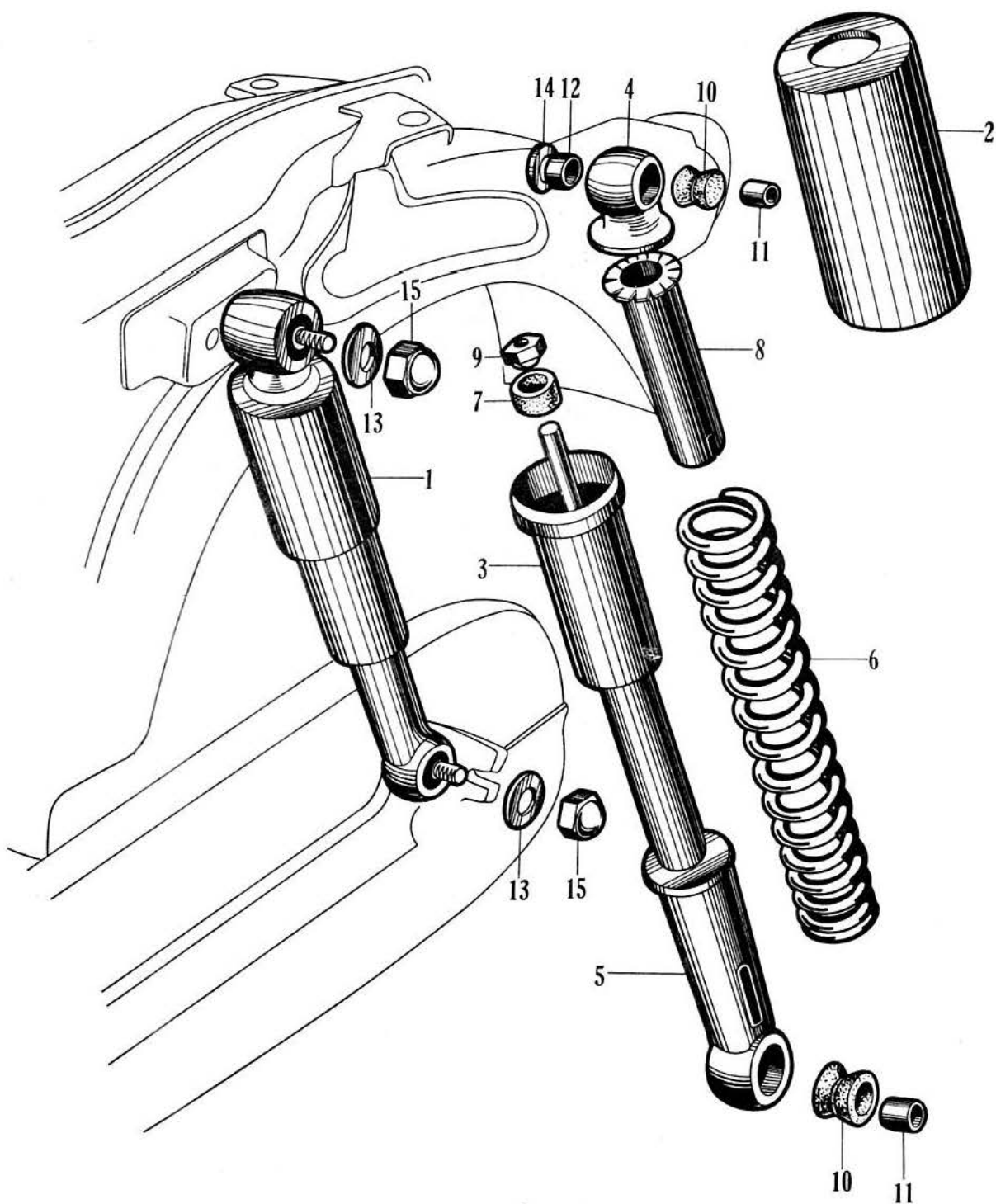

## Rear Cushion

**HONDA**

Ref. No.	Old Number	B	H	F	New Number	Description	Remarks
1	C320-6116	2	2	2	52400-031-000	Cushion Ass'y Rear. ....	.....
2	C320-6116.1	2	2	2	-	- .....	.....
3	C100-6116.2D	2	2	2	-	- .....	.....
4	CT200-6116.3	2	2	2	-	- .....	.....
5	C320-6116.4	2	2	2	-	- .....	.....
6	C320-6116.8	2	2	2	-	- .....	.....
7	C320-6116.11	2	2	2	-	- .....	.....
8	C320-6116.16	2	2	2	-	- .....	.....
9	C320-6116.17	2	2	2	-	- .....	.....
10	C320-6116.19	4	4	4	-	- .....	.....
11	C320-6116.20	2	2	2	-	- .....	.....
12	CS90-6132	2	2	2	52441-028-000	Collar Rear Cushion Settin .....	.....
13	C240-7868	4	4	4	90521-023-000	Washer 8.5 mm.....	.....
14	C240-7869	2	2	2	90528-023-000	Washer, 12.5 x 20 .....	.....
15	NCA 8 cr	4	4	4	94023-08020	Nut Blind 8 mm. ....	.....

## Rear Fork . Chain Case

**HONDA**

Ref. No.	Old Number	B	H	F	New Number	Description	Remarks
1	CY100-4231	2	2	2	50731-001-810	Pad. Pillion Footrest.....	.....
2	C310-4233	2	2	2	50700-027-000	Bar, Pillion Footrest.....	.....
3	C310-6111	1	1	1	52100-027-000	Fork, Compl. Rear.....	.....
4	C240-6111.20	2	2	2	52108-023-300	Bushing Rear Fork Pivot.....	.....
5	C100-6112 A	2	2	2	52161-001-010	Plug, Cross Member.....	.....
6	C310-6113	1	1	1	52162-027-000	Collar Stopper Rear Brake Panel .....	.....
7	C310-6201	1	1	1	40510-027-000	Case Upper Half Drive Chain .....	.....
8	C310-6202	1	1	1	40520-027-000	Case Lower Half Drive Chain.....	.....
9	C100-6206	1	1	1	40545-001-000	Cap Chain Inspection Hole .....	.....
10	C310-6226	1	1	1	40530-027-000	Chain Drive.....	.....
	C310-6226.1	1	1	1	40531-027-000	Joint, Drive Chain.....	.....
11	C310-7719	1	1	1	90121-027-000	Bolt, Rear Fork Pivot.....	.....
12	C310-7768	1	1	1	90306-027-000	Nut, Rear Fork Pivot.....	.....
13	BH 608	4	4	4	93000-06008	Bolt, Hex Head .....	.....
14	WP 6	4	4	4	94101-06000	Washer Plain, 6 mm.....	.....

Rear Fork · Chain Case

HONDA

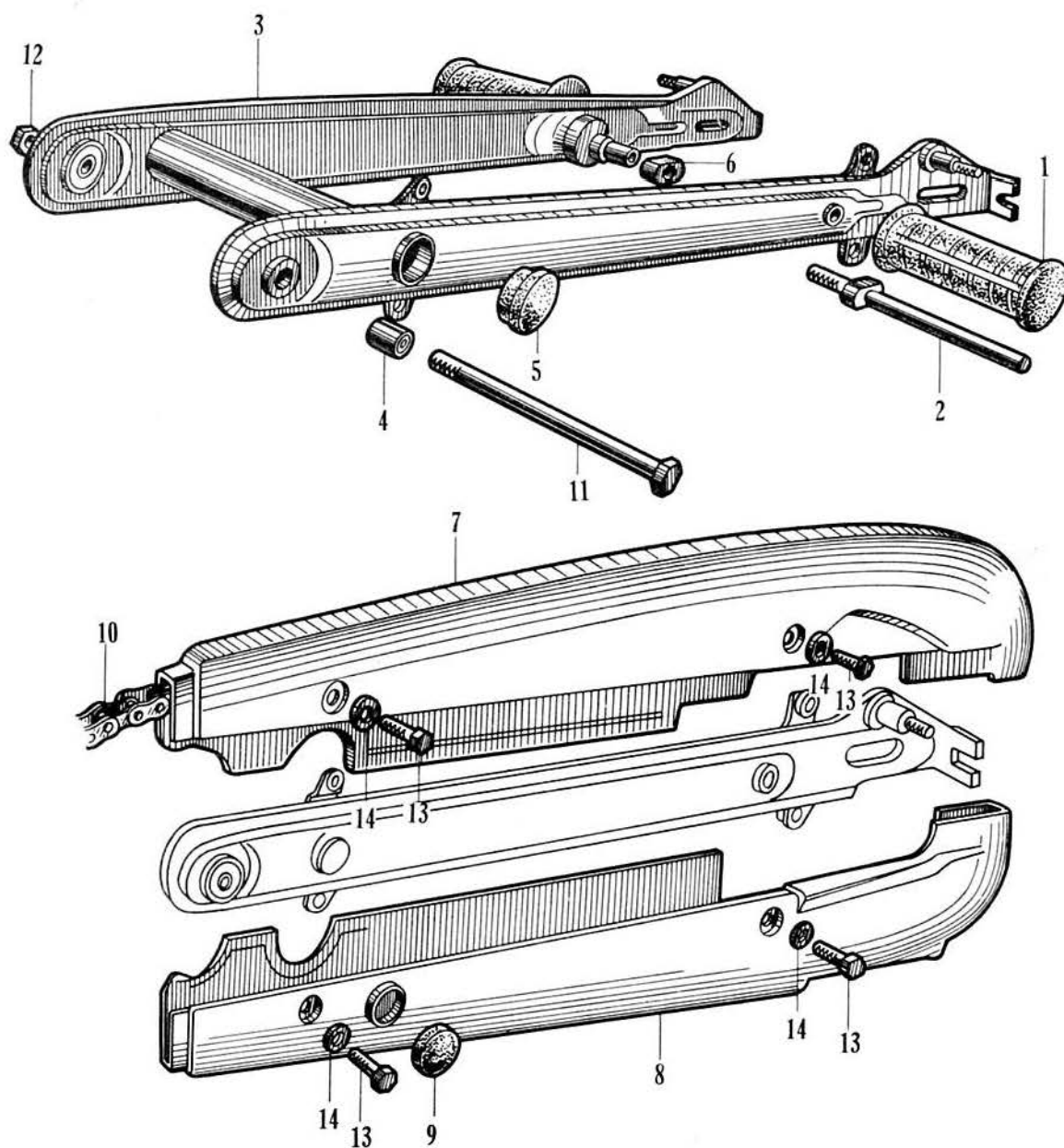

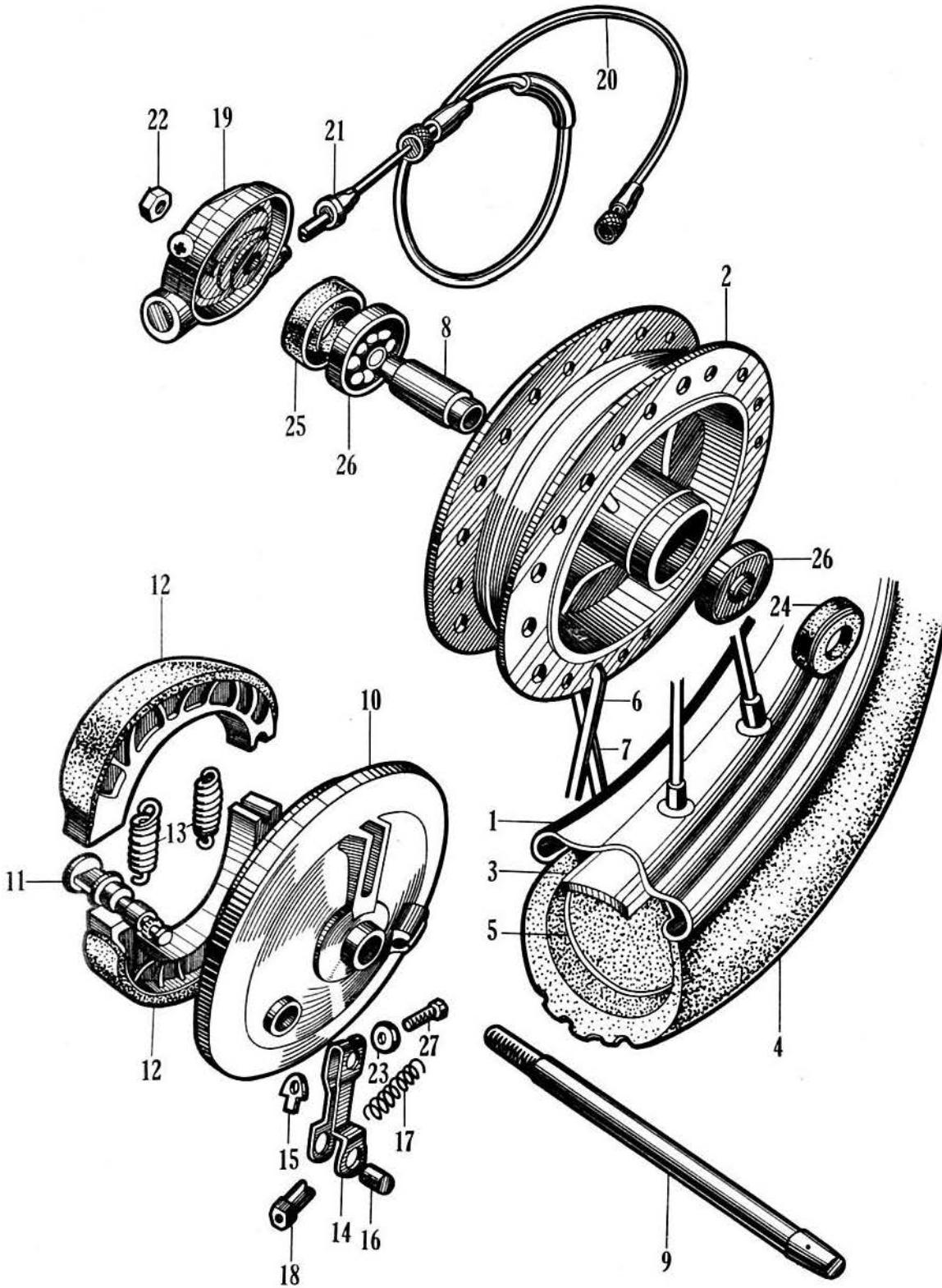



## Front Wheel

**HONDA**

Ref. No.	Old Number	B	H	F	New Number	Description	Remarks
1	C310-5401.1	1	1	1	44701-027-000	Rim, Wheel.....	
2	C310-5401.3	1	1	1	44601-027-000	Hub, Front Wheel.....	
3	C310-5401.5	1	1	1	44713-027-000	Flap, Tire .....	
4	C310-5401.6	1	1	1	44711-027-000	Tire, Wheel 23 x 2, 25.....	
5	C310-5401.7	1	1	1	44712-027-000	Tube Wheel 23 x 2, 25.....	
6	C310-5401.8	18	18	18	44713-027-159	Spoke A Nipple.....	
7	C310-5401.9	18	18	18	44661-027-159	Spoke B + Nipple .....	
8	C100-5407 A	1	1	1	44620-001-010	Distance Piece Front Axle .....	
9	C320-5426	1	1	1	44301-031-000	Axle, Front Wheel.....	
10	C320-5501 A	1	1	1	45100-031-010	Panel Ass'y Front Brake .....	
11	C310-5502	1	1	1	45131-027-000	Cam, Front Brake.....	
12	C100-5504 A	2	2	2	45120-001-010	Brake Shoe Complete .....	
13	C100-5506 A	2	2	2	45133-001-010	Spring, Brake Shoe.....	
14	C310-5508 A	1	1	1	45410-027-010	Arm, Front Brake.....	
15	C100-5510	1	1	1	45436-001-000	Nut Front Brake Arm.....	
16	C100-5526	1	1	1	45461-001-000	Joint Front Brake Arm.....	
17	C100-5527	1	1	1	45437-001-000	Spring Front Brake Arm.....	
18	C100-5528	1	1	1	45462-001-000	Nut Front Brake Adjusting .....	
19	C320-6441 B	1	1	1	44000-031-020	Gear Box Complete Speedo.....	
20	C320-6442	1	1	1	44830-031-000	Cable Complete Speedomet.....	
21	-	-	-	-	-	- .....	
22	C310-7768	1	1	1	90306-027-000	Nut, Rear Fork Pivot.....	
23	C100-7866	1	1	1	90525-001-000	Washer A, Plain 5 mm.....	
24	C310-7942	1	1	1	91252-027-159	Oil seal 23357.....	
25	C320-7943	1	1	1	91253-031-000	Oil seal 23355.....	
26	GB 6202	2	2	2	96120-62020	Bearing Ball 6202.....	
27	BH 625	1	1	1	9201E-06025	Hex Bolt 6 x 25 .....	

## Rear Wheel

**HONDA**

Ref. No.	Old Number	B	H	F	New Number	Description	Remarks
1	C310-5401.1	1	1	1	44701-027-000	Rim Wheel.....	.....
2	C310-5401.5	1	1	1	44713-027-000	Flap Tire .....	.....
3	C311-5401.6	1	1	1	44711-027-000	Tire Wheel 23 x 2,25.....	.....
4	C310-5401.7	1	1	1	44712-027-000	Tube Wheel 23 x 2,25.....	.....
5	C100-5504 A	2	2	2	45120-001-010	Brake Shoe Complete.....	.....
6	C100-5506 A	2	2	2	45133-001-010	Spring Brake Shoe.....	.....
7	C310-6141	2	2	2	40543-027-000	Adjuster Drive Chain.....	.....
8	C100-6401.3F	1	1	1	42600-001-060	Hub, Rear Wheel .....	.....
9	C310-6401.8	18	18	18	42635-027-159	Spoke A + Nipple .....	.....
10	C310-6401.9	18	18	18	42640-027-159	Spoke B + Nipple .....	.....
11	C310-6406	1	1	1	42311-027-000	Collar Side Rear Wheel.....	.....
12	-	1	1	1	42620-049-010	Distance Piece Rear Brake.....	.....
13	C100-6411	1	1	1	42653-001-000	O. ring 40.5 x 3.0.....	.....
14	C310-6431 A	1	1	1	42301-027-010	Axle Rear Wheel.....	.....
15	C320-6433	-	1	-	41201-031-000	Sprocket Final Driven.....	.....
	C310-6433	1	-	1	41201-027-000	Sprocket Final Driven.....	.....
16	C310-6434	1	1	1	42610-027-000	Flange Final Drive.....	.....
17	C100-6435 D	4	4	4	41241-001-040	Damper Rear Wheel .....	.....
18	C310-6501	1	1	1	43100-027-000	Panel Rear Brake .....	.....
19	C320-6502	1	1	1	43141-031-000	Cam, Rear Brake .....	.....
20	C310-6510 A	1	1	1	43410-027-010	Arm, Rear Brake .....	.....
21	C310-6535	1	1	1	43437-027-000	Spring, Rear Brake Arm.....	.....
22	C310-7716	4	4	4	90128-027-000	Bolt, Drive Sprocket Set.....	.....
23	C100-7768	1	1	1	90308-001-000	Nut, Rear Axle.....	.....
24	C100-7863	2	2	2	90522-001-000	Washer Tongued 8 mm.....	.....
25	C100-7943	1	1	1	91253-001-003	Oil Seal 23357.....	.....
26	C100-7944	1	1	1	91254-001-003	Oil Seal 18377.....	.....
27	GB 6003 Z	1	1	1	96120-60030	Bearing Ball 6003Z .....	.....
28	GB 6301	1	1	1	96100-63010	Ball Bearing 6301 .....	.....
29	BH 630	1	1	1	92000-06030	Hex Bolt 6 x 30.....	.....
30	NH 6	3	3	3	94001-06000	Hex Nut 6 mm.....	.....

# Rear Wheel

HONDA

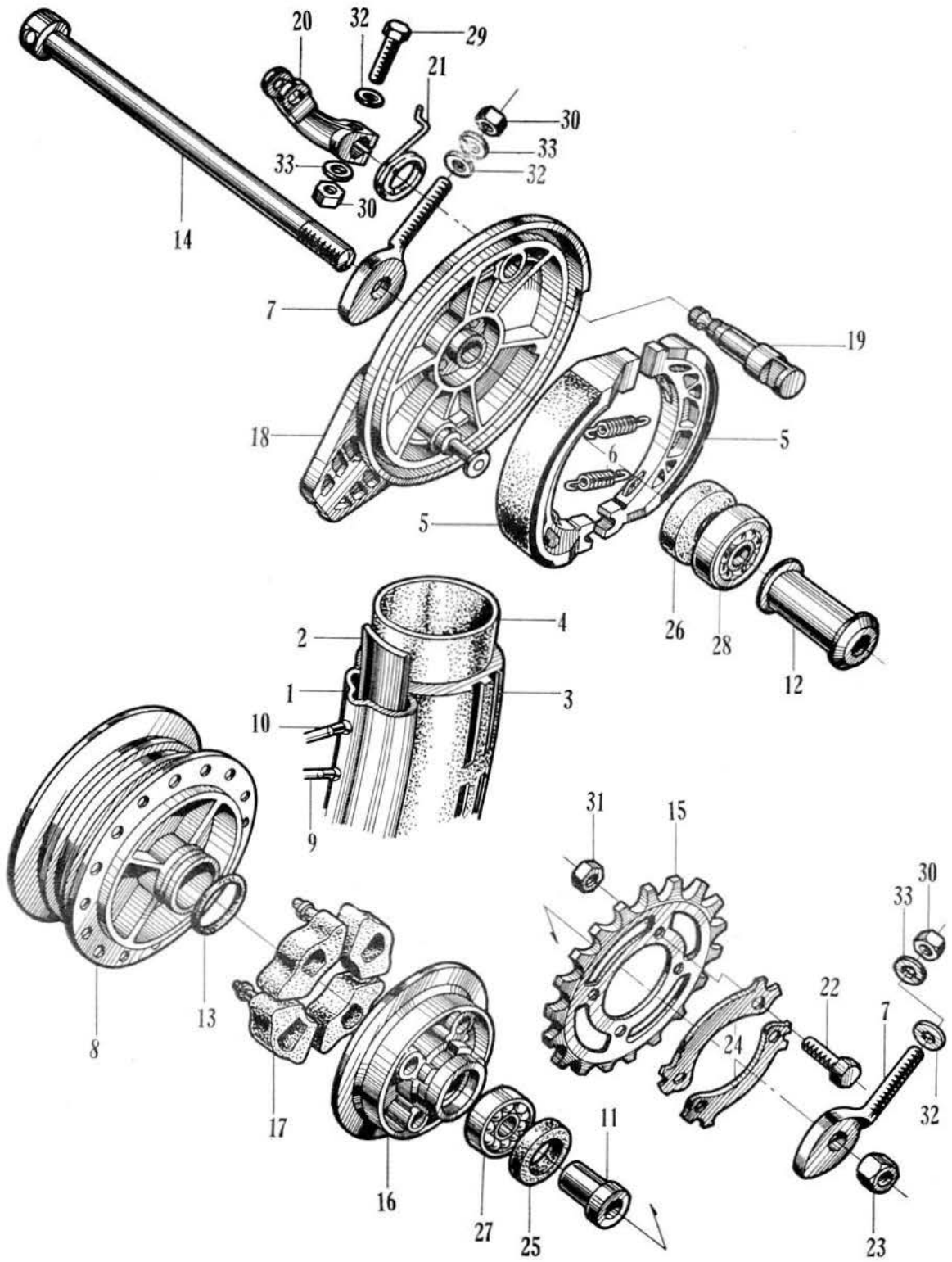

# Rear Wheel

HONDA

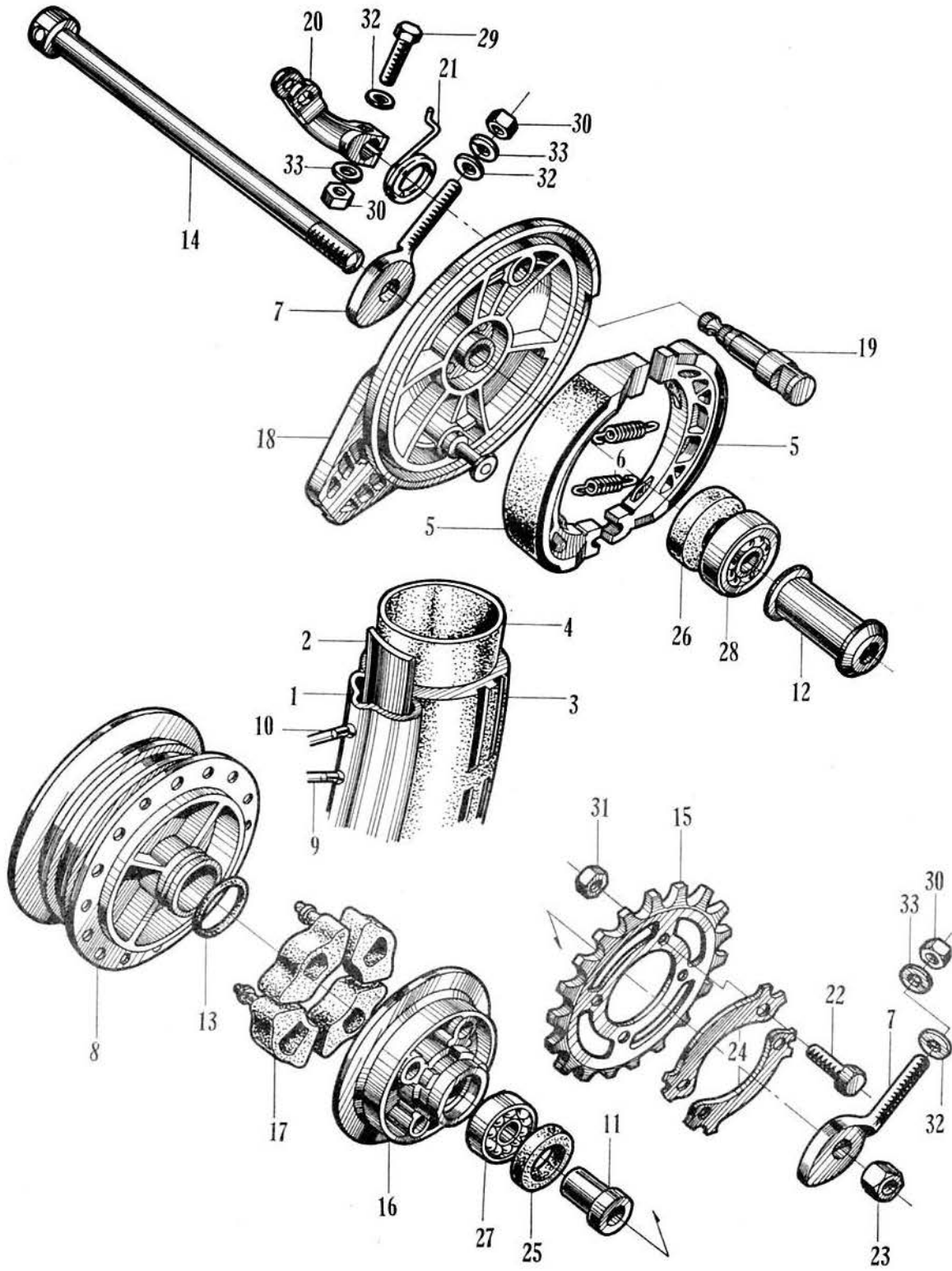

## Rear Wheel

**HONDA**

Ref. No.	Old Number	B	H	F	New Number	Description	Remarks
31	NL 8	4	4	4	94002-08000	Hex Nut 8 mm .....	.....
32	WP 6	3	3	3	94101-06000	Plain Washer 6 mm.....	.....
33	WL 6	3	3	3	94111-06000	Spring Washer 6 mm .....	.....

## Head Light • Tail Light

**HONDA**

Ref. No.	Old Number	B	H	F	New Number	Description	Remarks
	C320-4811 A	-	-	1	33100-050-621-12	Head Light Ass'y.....	
	-	1	1	-	33100-031-010	Head Light Ass'y .....	
1	CY100-4811.1B	1	1	-	34901-001-812	Bulb Headlight 6 V 15/15 .....	
		-	-	1	34901-050-620	Bulb Headlight 6 V 15/15.....	
2	CS90-4811.8	1	1	1	33107-028-000	Spring, Headlight.....	
	C320-4811.2 A	1	1	1	33101-031-010	Rim, Headlight.....	
	C320-4811.3 A	1	1	1	33121-031-010	Unit Head Light .....	
	C310-4811.9	1	1	1	33130-031-000	Fitting .....	
	C310-4812	1	1	1	33700-027-000	Taillight Ass'y .....	
3	C310-4812.1 A	1	1	1	33701-031-000	Packing, Taillight.....	
	C320-4812.2 A	1	1	1	33720-031-010	Gasket, Taillight Lens.....	
4	C310-4812.4	1	-	-	33706-027-169	Bulb Headlight 6 V 4 W .....	
		-	1	1	33706-027-159	Bulb Headlight 6 V 2 W .....	
5	C321-4826	-	1	1	37200-050-000	Speedometer Ass'y.....	
		1	-	-	37200-050-610	Speedometer Ass'y.....	
6	C100-4826.1	1	1	1	37201-001-000	Bulb Speedometer .....	
7	CS90-5186 A	1	1	1	61301-028-010	Case Headlight .....	
8	C310-7729	1	1	1	90132-027-000	Screw Taillight Lens .....	
9	BH 822	2	2	2	93000-08022	Hex Bolt 8 x 22.....	
10	WP 8 cr	4	4	4	94101-08000	Plain Washer 8 mm.....	
11	WL 8 cr	2	2	2	94111-08000	Spring Washer 8 mm .....	

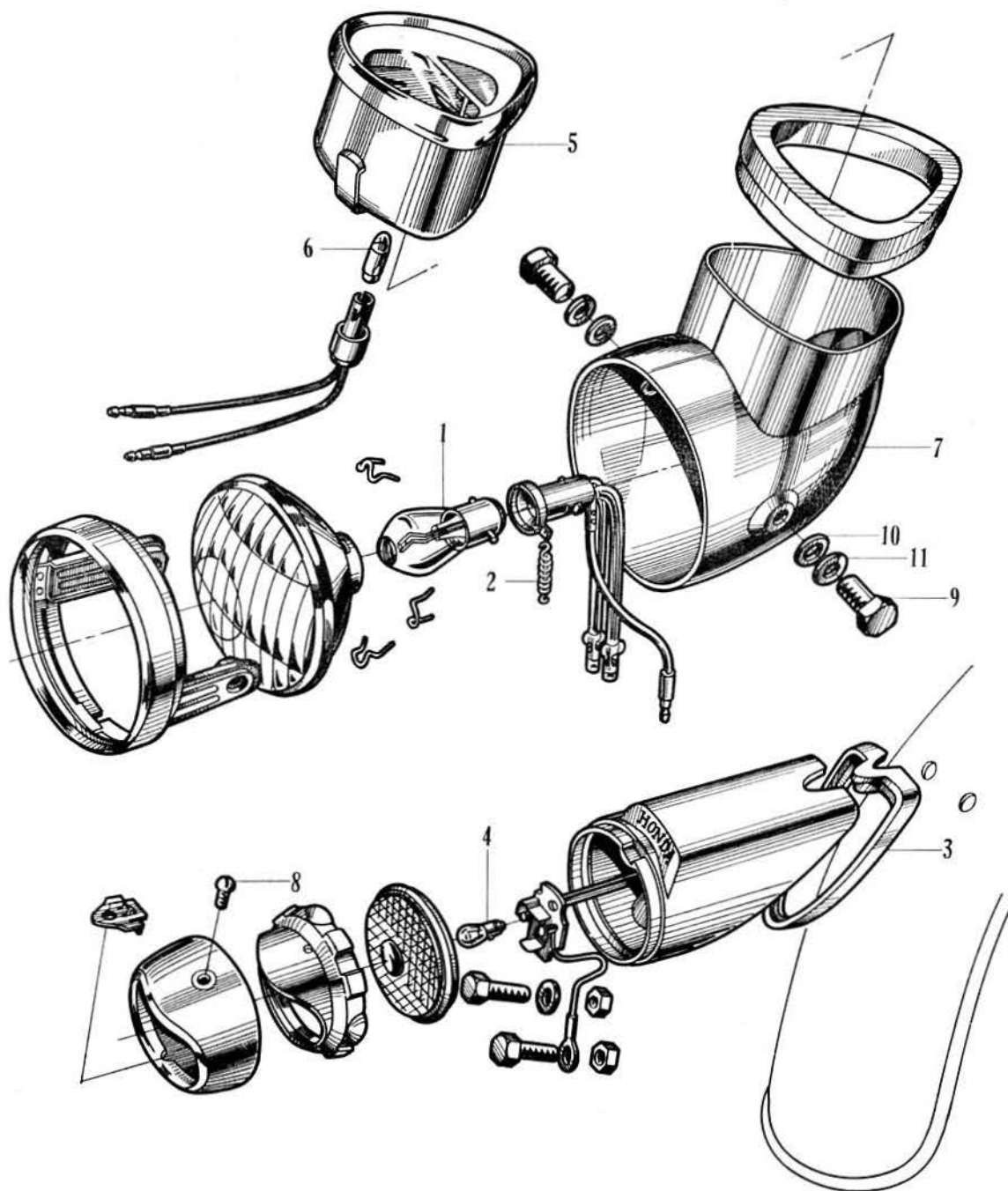

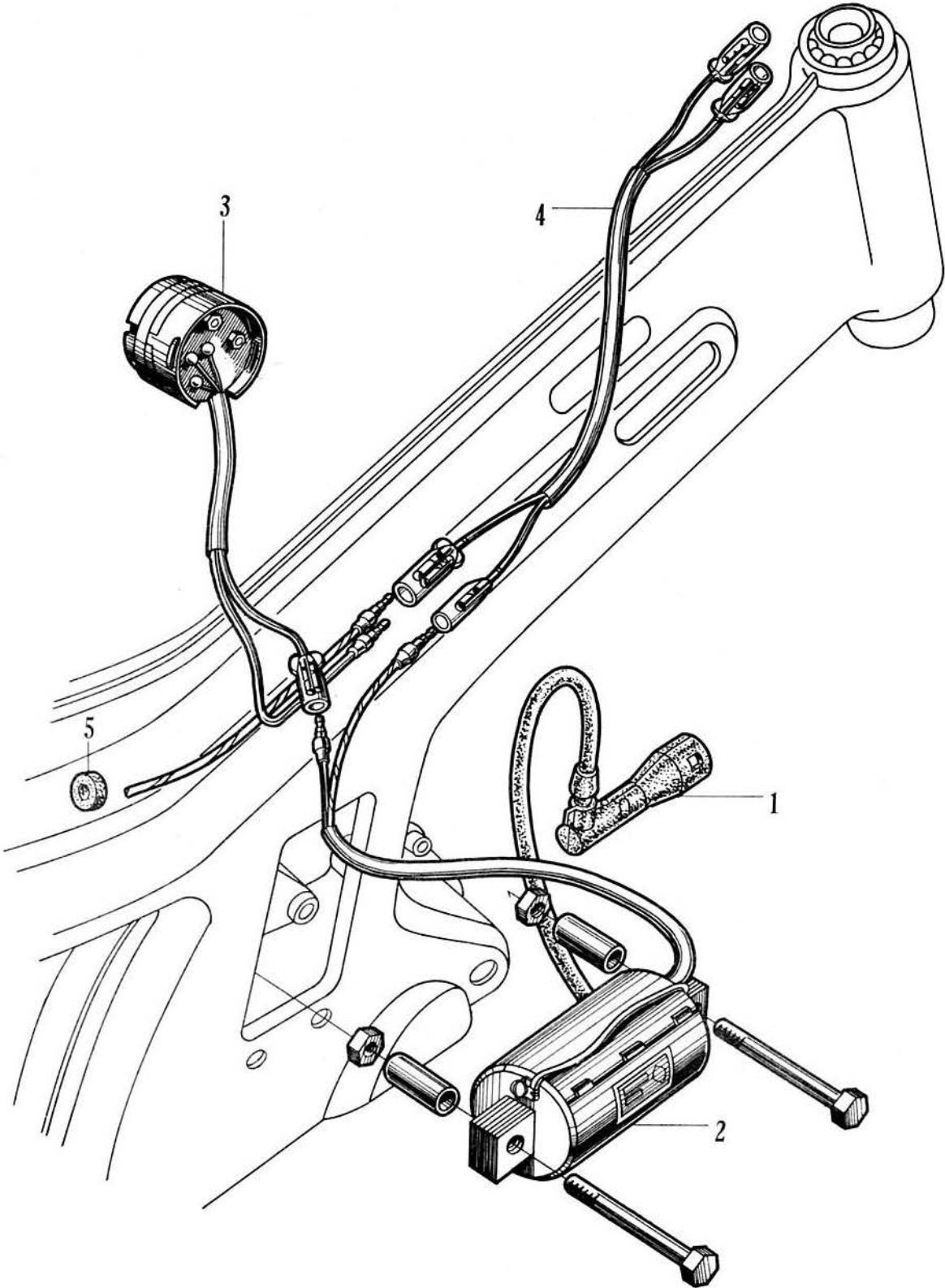



## Wire Harness

**HONDA**

Ref. No.	Old Number	B	H	F	New Number	Description	Remarks
1		1	1	1	30700-259-600	Cap Ass'y Noise Suppres.....	.....
2	C320-4806	1	1	1	30500-031-000	Coil Ass'y AC Ignition.....	.....
3	C320-4836	1	1	1	35100-031-000	Switch Ass'y Combinatie.....	.....
4	C320-4851	1	1	1	32100-031-000	Wiring Harness.....	.....
5	CS90-4855	1	1	1	32210-028-000	Crommet, Wire Cord.....	.....
6	-	-	-	1	38700-050-620	Horn Push Button.....	.....
		-	-	1	38800-031-620	Horn Ass'y.....	.....
		-	-	1	38910-027-620	Reflector Ass'y.....	.....
		-	-	1	38920-027-690	Reflector Stay.....	.....
		-	-	1	38802-031-620	Stay Horn.....	.....
		-	-	1	38820-031-620	Cord, Complete Horn.....	.....

**HONDA**

---

---

**PART NO. INDEX**

Part No.	Page	Part No.	Page	Part No.	Page
<u>1100 PARTS</u>		C100-1512C	12	C310-2237	19
C310-1111A	19	C110-1512	12	C310-2238	19
C310-1112A	24	C100-1516C	12	C310-2239A-M	43
C70 -1127	3	C100-1521D	12	C320-2239	77
C310-1137	19	C100-1522D	12	C100-2241A	19
C310-1161	23	C90 -1523	12	C100-2243B	19
C310-1162	19	C100-1526C	12	C100-2244	19
C310-1163	24	C100-1531	12	<u>2300 PARTS</u>	
C100-1168	19	C90 -1534	19	C310-2301A	8
C12 -1169	23	C100-1546A	12	C310-2302	8
C320-1170	23	CY110-1546	12	C310-2307	8
C110-1170	23	C100-1547A	12	C310-2308	8
<u>1200 PARTS</u>		CY110-1547	12	C310-2309A	8
C100-1201J	3	C100-1548B	12	C310-2317A	8
C110-1206.3S1	12	C100-1549A	12	CY310-2317	8
C110-1206.4S1	12	C110-1556	12	C100-2319	8
C100-1206H	3	C110-1558	12	CY110-2319	8
C100-1211L	3	C100-1560A	12	C310-2318B	11
C100-1213B	3	<u>1600 PARTS</u>		C100-2324	11
C100-1225C	3	C70 -1601.24	12	C310-2326	8
C100-1227A	3	C100-1612	12-19	C100-2328	11
C100-1229D	3	C100-1679A	12	<u>2400 PARTS</u>	
C72 -1249	3	<u>1800 PARTS</u>		C310-2401	8
C110-1242	3	C310-1801.3H	24	C310-2402	8
C100-1250B	3	C320-1801.4H	24	C310-2445A	16
C100-1251	3	C240-1801.5A-H	24	C310-2446	16
C90 -1257	23	C240-1801.6A-H	24	C310-2447	16
C100-1259	23	C100-1801.7J	24	C310-2452	16
<u>1300 PARTS</u>		C2Y72-1818	3	C320-2452	16
C310-1300A	7	C310-1818	72	C310-2455	16
C100-1301D	7	C240-1868	24	C320-2455	16
C310-1302	7	C320-1886	24	C310-2456	16
C310-1303A	7	<u>2200 PARTS</u>		C320-2456	16
C100-1316D	7	C100-2201H	19	C310-2459	16
C100-1332B	7	C100-2202A	19	C310-2460	12
C100-1362A	7	C100-2203B	19	C310-2469A-M	43
C100-1363	7	C100-2204C	19	C320-2469	77
C100-1364A	7	C240-2205	19	<u>2500 PARTS</u>	
C100-1364A.S1	7	C310-2207	19	C310-2501	8
C100-1364A.S2	7	C100-2208J	19	C310-2502	8
C100-1364A.S3	7	C310-2209	19	C310-2503	8
C100-1364A.S4	7	C310-2210B	19	C310-2505	8
<u>1400 PARTS</u>		C100-2211A	19	C310-2508	8
C102-1401	7-12	C100-2212A	19	C310-2509	8
C100-1409B	7	C310-2213	19	C310-2510	8
C100-1417A	12	C100-2214A	19	C310-2520	47-93
<u>1500 PARTS</u>		C310-2215A	19	C310-2520.1	47-93
C100-1511C	12	C100-2221	19	C310-2520.2	47-93
C110-1511	12	C310-2228A	19	C310-2521	47-93
		C310-2229	19	C310-2521.2	47-93
		C310-2236	19		

**PART NO. INDEX**

Part No.	Page	Part No.	Page	Part No.	Page
<u>2700 PARTS</u>		C320-3961A	93	<u>4900 PARTS</u>	
C100-2719	12	<u>4100 PARTS</u>		C310-4926	55
C100-2746A	3	C321-4101	89	C320-4926A	97
C100-2747A	3	C100-4103	56-89	<u>5100 PARTS</u>	
C100-2773	15	C100-4104	56-89	C240-5106	48
C100-2780	19	C320-4101.30	89	CS90-5106.S1	85
<u>2800 PARTS</u>		C100-4141B	85	C100-5107A	48
CF130-2811	7	<u>4200 PARTS</u>		C100-5107A S1	85
C100-2838	15	CS90-4201A	93	CS90-5108	85
C100-2839A	15	C310-4201	47	C240-5108	48
C100-2864B	15	C310-4202	47	C240-5108.1	48
C100-2866	24	CS90-4203A	93	C240-5108.2	48
C100-2871	15	C310-4203	47	C100-5111A	48-85
C100-2872	20	C240-4209	93	C100-5112	48-85
C100-2873	20	CY100-4231	67-102	C310-5116	48
C100-2874	4	C310-4233	67-102	C240-5120	48
C110-2876	4	C320-4248	93	C310-5122	48
<u>2900 PARTS</u>		C310-4262	8-93	C100-5123	48
C310-2941	8	<u>4700 PARTS</u>		C100-5124	48
C310-2942	7	C320-4701	98	C310-5126	48
C310-2943A	23	CS90-4716	89	C310-5127	48
C310-2944	20	CS90-4716.1	89	C310-5128	48
C100-2989	56	CS90-4736B	89	C100-5129	48
<u>3800 PARTS</u>		<u>4800 PARTS</u>		C100-5130	48
C310-3803A-M	43	C310-4806.K	72	C320-5138	81
C240-3803.1	43-77	C320-4806	113	C320-5154A	81
C310-3829	59	C310-4811	71	C320-5155A	81
C310-3833	59	C320-4811A	110	C320-5156B	81
C310-3834	59	CY100-4811.1B	71-110	C320-5157B	81
<u>3900 PARTS</u>		C320-4811.2A	110	C320-5158A	81
C310-3901	52	C320-4811.3A	110	C320-5159A	81
C310-3901.2	52	CS90-4811.8	110	C310-5166	48
C310-3901.3	52	C310-4811.9	110	C320-5166A	81
C72 -3903	86	C310-4812	110	C310-5166.1	48
C310-3903	52	C310-4812A	71	C320-5166.1A	81
CS90-3908	86	C310-4812.1A	110	C310-5166.2	48
CS90-3909	86	C320-4812.2A	110	C320-5166.2A	81
C72 -3916	86	C310-4812.4	110	C310-5166.3	48
CS90-3926	86	C310-4812.4A	71	C310-5166.4	48
CS90-3927	86	C310-4826B	71	C310-5166.5	48
CS90-3930	86	C321-4826	110	C310-5166.6	48
C110-3931	86	C100-4826.1	110	C320-5166.6A	81
CS90-3933	86	C310-4834	71	C310-5166.7	48
CS90-3934	86	C310-4836	71	C320-5166.7	81
C100-3946B	47-93	C320-4836	113	C320-5166.8	81
C100-3947A	47-93	C310-4841A-M	43-77	CL72-5166.9	85
C310-3949	47-93	C320-4851	113	CS90-5166.10	81
C310-3953	47-93	CS90-4855	113	C320-5166.11	81
C310-3961A	47	C310-4851	72	C320-5166.12	81
CY310-3961A	47	CR110-4886	56-72	C320-5166.13	81
				C320-5166.15	81
				C320-5166.16	81

**PART NO. INDEX**

Part No.	Page	Part No.	Page	Part No.	Page
C320-5166.17	81	C320-5426	105	C310-6434	63-106
C320-5167A	81			C100-6435D	63-106
		<u>5500 PARTS</u>		C310-6441B	60
C320-5167.8	81	C310-5501	60	C320-6441B	105
C320-5169	81	C320-5501A	105	C310-6442B	60
C310-5170	48	C310-5502	60-105		
C310-5171	48	C100-5504A	60-63-105-106	C320-6442	105
CS90-5186A	110	C100-5506A	60-63-105-106		
		<u>5500 PARTS</u>		<u>6500 PARTS</u>	
C310-5186	48			C310-6501	63-106
C310-5190A	48	C310-5508A	60-105	C320-6502	63-106
		C100-5510	60-105	C310-6510A	63-106
<u>5200 PARTS</u>		C310-5521A-M	43	C310-6531A	47-93
C310-5201A-M	43	C320-5521	78	C310-6532A	47-93
C321-5201	77	CN72-5522	85		
C310-5203A-M	43-77			C310-6535	63-106
C310-5205A-M	43-77	C100-5526	60-63-93-105	C310-6536	63-93
C310-5206A-M	43-77	C100-5527	60-105		
		C100-5528	60-63-93-105	<u>7100 PARTS</u>	
C310-5207A-M	43			C100-7123	59
C320-5207	77	<u>5700 PARTS</u>		C310-7124	59
C310-5211A-M	43-77	C310-5701	51	C310-7125.1	59
C310-5213A-M	43-77	CY310-5701	51	C310-7125	59
C310-5214A-M	43-77	C320-5701	85	C310-7126	59
		CY310-5702A	85		
C310-5215A-M	43-77	C310-5721	51	<u>7700 PARTS</u>	
C310-5216A-M	43-77			C310-7711	56
C310-5217A-M	43-77	<u>6100 PARTS</u>		C310-7713A-M	43-78
C310-5218A-M	43-77	C310-6111	67-102	C310-7716	63-106
C310-5219A-M	43-77	C240-6111.20	102	C310-7719	67-102
		C100-6112A	102	F150-7722	86
C310-5220A-M	43-77	C310-6113	102		
C310-5221A-M	43-77	C311-6116	68	C310-7723	51
C310-5224A-M	43-77			C310-7728	51
C310-5225A-M	43-77	C320-6116	101	C310-7729	110
C310-5228A-M	43-77	C310-6121	68	C310-7730A-M	43-78
		CS90-6132	101	C310-7731A-M	43-78
C310-5229	12	C310-6141	63-106		
C310-5230A-M	43-77			C310-7732A-M	43-78
C310-5231	48	<u>6200 PARTS</u>		C310-7733A-M	43-78
C320-5231	85	C310-6201	67-102	C310-7745	51
C110-5233	77	C310-6202	67-102	CS90-7750	81
		C100-6206	67-102	C100-7766	51
C320-5234	77	C310-6226	67-102		
CS90-5235	77	C310-6226.1	102	C110-7766	85
CS90-5236	77			C310-7767	43-78
CS90-5237	77	<u>6400 PARTS</u>			
C310-5265	78	C100-6401.3F	63-106	<u>7700 PARTS</u>	
		C310-6401.8	63-106	C310-7767A	78
<u>5400 PARTS</u>		C310-6401.9	106	C100-7768	63-106
C310-5401.1	60-63-105-106	C310-6401.9	63	C310-7768	102-105
C310-5401.3	60-105	C310-6406	63-106	C70-7774	51-56
C310-5401.5	105-106			C310-7780	60
C310-5401.6	60-63-105-106	C100-6407A	63		
C310-5401.7	60-63-105-106	C100-6411	63-106	C310-7791	51-67
		C310-6431A	63-106		
C310-5401.8	60-105	C310-6433	63-106	<u>7800 PARTS</u>	
C310-5401.9	60-105	C320-6433	106	C240-7860	51
C100-5407A	60-105			C100-7863	63-106
C100-5407A	105				
C310-5426	60				

**PART NO. INDEX**

Part No.	Page	Part No.	Page	Part No.	Page
C110-7865	85	BH-645 CR	59	NH-8	51-56-82-89
C100-7866	60-105	BH-650	3	NH-10	24-78
CS90-7868	93	BH-657	3	<u>NL</u>	
C240-7868	68-101	BH-815	47-93	NL-8	64-109
C240-7869	68-101	BH-816	15-98	<u>PC</u>	
C310-7872A-M	43-78	BH-820	93	PC-1615	47
CL72-7885	81	BH 822	110	PC-2020	60
CS90-7886	81	BH-825	51	PC-3025	47
<u>7900 PARTS</u>		BH-832	85	<u>RB</u>	
C310-7942	60-105	BH-845	47	RB-6	89
C100-7943	106	BH-850	51	<u>ST</u>	
C100-7943A	63	BH-8110	56	ST-63312	3
C320-7943	105	BH-810020	89	<u>TF</u>	
C100-7944	106	BH-812220	89	TF-45125	86
C100-7944A	63	<u>CF</u>		TF-45150	86
<u>8100 PARTS</u>		CF-45	86	<u>TL</u>	
C321-8100	90	<u>LF</u>		TL-112	59
C311-8100	59	LF-45	51	<u>TLD</u>	
C240-8101	59-90	<u>GB</u>		TLD-1	90
C100-8105	59-90	GB-6000	20	TLD-3	90
C100-8106	59-90	GB-6003Z	63-106	TLD-5	90
C71-8114.1	59	GB-6202	60-105	TLD-112	90
C71-8114.3	59	GB-6203	8	<u>WL</u>	
C71-8114.5	59	GB-6204	7	WL-6	47-51-52-59-71-72-90-93-97-98-109
C90-8119	59-90	GB-6301	63-106	WL-8	47-51-56-89-93-110
C100-8120	59-90	GB-6304	7	<u>WP</u>	
<u>8800 PARTS</u>		<u>JF</u>		WP-6	51-55-64-67-78-82-97-98-102-109
CY110-8811	52	JF-612	85	WP-8	51-89-110
C320-8811	86	<u>JO</u>		<u>N</u>	
CY110-8812	52	JO-308 CR	86	P10-127G-NT	3
C320-8812	86	<u>JP</u>		<u>11000 PARTS</u>	
C310-8813	51	JP-308 CR	52	11000-049-010	23
C320-8817	89	JP-508	20	11191-027-000	23
<u>STANDARD PARTS</u>		JP-516	93	11200-049-000	23
<u>BD</u>		JP-615	47-59	11331-027-010	19
BD-12	23	JP-630	20-51	11341-027-010	24
<u>BH</u>		JP-640	23	11394-027-000	19
BH-508	8	JP-650	23-24	11395-027-000	24
BH-608	8-52-67-86-102	JP-660	20-23	<u>12000 PARTS</u>	
BH-612	51-52-55-59-81	<u>NC</u>		12021-011-300	12
	90-98	NC-8 CR	68		
BH-616	16-47	<u>NCA</u>			
BH-620	86	NCA-6 CR	90		
BH-624	60	NCA-8 CR	101		
BH-625	51-105	<u>NH</u>			
BH-628	78	NH-6	41-43-47-51-64-71-72-78-93-97-106		
BH-630	64-106				
BH-645	3				

**PART NO. INDEX**

Part No.	Page	Part No.	Page	Part No.	Page
12023-011-300	12	14771-011-000	12	16156-001-004	28-35
12101-001-090	3	14775-011-000	12	16156-011-004	28-35
12101-049-690	3	14781-001-010	12	16157-259-004	28-35
12191-001-030	3			16162-049-004	28-35
		<u>15000 PARTS</u>		16162-202-004	28-35
12201-001-080	3	15199-250-000	12	16163-049-004	28-36
12201-049-690	3	15421-049-000	12		
12251-001-010	3	15432-001-000	12-19	16163-049-690	28
12301-001-110	3	15510-001-010	12	16163-050-690	36
12361-001-020	3	15619-001-000	19	16171-049-004	31-36
				16171-202-004	31-36
12391-001-040	3			16172-030-004	31-36
		15650-040-000	19		
<u>13000 PARTS</u>		15761-011-000	23	16172-049-004	31-36
13000-027-010	7	15761-031-000	23	16173-023-004	31-36
13010-001-010	7			16173-202-004	31
13020-001-010	7	<u>16000 PARTS</u>		16178-049-004	31-36
13030-001-010	7	16100-049-004	27	16178-202-004	31-36
13040-001-010	7	16100-049-690	27		
		16100-050-004	27	16179-049-004	36
13050-001-010	7	16100-050-690	27	16179-049-690	31
13101-049-690	7	16100-050-621-12	27	16181-001-004	31-36
13102-049-690	7			16181-202-004	31-36
13103-049-690	7	16111-202-004	28-35	16182-011-004	31-36
13104-049-690	7	16118-040-004	35		
		16118-217-004	28-35	16185-001-004	36
13105-049-690	7	16119-049-004	28-35	16185-049-004	31-36
13111-001-010	7	16119-049-690	28-35	16185-049-690	31-36
13115-001-000	7			16187-049-004	31-36
13201-001-040	7	16122-049-004	28-35	16187-216-004	31-36
13211-001-020	7	16122-202-004	28-35		
		16123-049-004	28-35	16188-044-004	31-36
13311-027-000	7	16125-049-004	28-35	16188-049-004	31-36
13321-027-010	7	16125-049-690	28	16191-049-690	31
13381-001-040	7			16192-049-004	31
		16125-050-690	35	16192-049-690	31
<u>14000 PARTS</u>		16126-011-004	28-35		
14101-049-000	12	16133-049-004	28	16192-050-004	36
14101-049-690	12	16133-049-690	28	16194-049-004	31
14311-003-000	7-12	16133-050-004	35	16197-049-004	31-36
14321-001-010	12			16197-259-004	31
14411-001-030	12	16133-050-621	35	16198-049-004	31-36
		16133-050-690	35		
14411-011-000	12	16139-049-004	28	16950-049-159	52
14421-001-030	12	16139-050-004	35	16950-050-159	86
14421-011-000	12	16139-050-621	35		
14431-001-040	12			<u>17000 PARTS</u>	
14441-001-040	12	16139-050-690	35	17111-049-000	3
		16141-049-004	28	17111-050-000	3
14451-001-030	12	16141-049-690	28-35	17111-050-690	3
14481-001-000	12	16141-050-621	35	17111-049-690	3
14711-001-010	12	16142-011-004	28-35	17119-011-000	3
14711-011-810	12				
14721-001-011	12	16142-049-004	28-35	17119-049-690	3
		16143-001-004	28	17153-049-610	59
14721-011-810	12	16143-050-004	35	17210-049-000	59
14731-001-031	12	16143-201-004	28	17211-049-000	59
14751-001-020	12	16144-049-690	28	17211-050-010	90
14751-049-000	12				
14761-001-010	12	16151-049-004	28	<u>17000 PARTS</u>	
		16151-049-690	28-35	17221-049-000	59
14761-049-000	12	16151-050-004	35		
		16151-050-621	35		

**PART NO. INDEX**

Part No.	Page	Part No.	Page	Part No.	Page
17221-050-010	90	22421-001-000	19	28860-027-000	47-93
17222-049-000	59			28862-027-000	47-93
17222-050-000	90	22510-027-000	19		
17223-050-000	90	22810-027-000	19	<u>30000 PARTS</u>	
		22815-027-000	19	30202-023-015	24
17225-050-000	90	22831-027-010	19	30205-001-095	24
17226-050-000	90	22832-027-000	19	30220-031-000	24
17253-049-000	59			30250-023-015	24
17253-050-300	90	22870-027-167	43	30400-027-003	72
17253-050-610	90	22870-027-000	77		
		22901-001-000	19		
17255-049-000	59-90	22902-001-020	19	30500-031-000	113
17256-049-000	59-90	22931-001-000	19	30510-027-005	24
17500-027-000	52			30700-001-159	72
17500-050-000	86	<u>23000 PARTS</u>		30700-259-600	3-113
17502-027-000	52	23110-027-000	11		
		23111-027-020	19	<u>31000 PARTS</u>	
17503-027-000	52	23112-027-310	19	31100-049-005	24
17601-028-000	86	23191-027-000	19	31100-049-810	24
17602-028-000	86	23211-027-010	8	31100-050-005	24
17611-011-000	86			31100-050-621	24
17613-028-000	86	23221-027-000	8	31100-050-810	24
		23421-027-000	8		
17620-027-159	52	23431-027-000	8	31121-049-005	24
17620-259-000	86	23441-027-010	8	31121-049-810	24
17631-259-000	86	23801-027-010	8	31121-050-621	24
17640-028-000	86			31141-049-005	24
17650-028-000	86	23801-027-810	8	31141-050-005	24
		23811-001-610	8		
17661-028-000	86	23811-011-820	8	31141-050-621	24
17662-028-000	86			31631-031-005	24
17910-049-000	43-77	<u>24000 PARTS</u>			
17910-049-610	43-77	24201-027-000	8	<u>32000 PARTS</u>	
17911-023-000	43-77	24205-027-000	8	32100-027-000	72
		24208-027-010	16	32100-031-000	113
<u>18000 PARTS</u>		24611-027-000	16	32210-028-000	113
18200-049-000	47	24631-027-000	16	32906-049-000	4
18200-050-000	93			32971-023-000	24
18231-001-020	47-93	24632-027-000	16		
18240-049-000	47	24632-031-000	16	32982-025-000	56-72
18240-050-000	93	24660-027-000	16		
		24672-031-000	16	<u>33000 PARTS</u>	
18272-027-000	47-93	24681-027-000	16	33100-027-159	71
18291-001-169	47-93			33100-031-010	110
18300-027-010	47	24681-031-000	16	33100-050-621-12	110
18300-031-010	93	24750-027-167	43	33101-031-010	110
18300-031-810	93	24750-031-000	77	33107-028-000	110
18300-027-611	47	<u>28000 PARTS</u>		33121-031-010	110
18371-027-159	47-93	28801-027-000	8	33130-031-000	110
		28802-027-000	8	33700-027-000	110
<u>22000 PARTS</u>		28805-027-000	8	33700-027-165	71
22101-001-080	19	28811-027-000	8	33701-031-000	110
22121-001-090	19	28820-027-000	8		
22131-027-010	19			33706-027-159	110
22201-001-010	19	28825-027-000	8	33706-027-169	71
22310-001-020	19	28837-027-000	8	33706-027-169	110
		28850-027-000	47-93	33720-031-010	110
22321-001-030	19	28851-027-000	47-93		
22331-023-000	19	28852-027-000	47-93		
22401-001-010	19				
22411-001-010	19				



**PART NO. INDEX**

Part No.	Page	Part No.	Page	Part No.	Page
<u>34000 PARTS</u>		43437-027-000	63-106	50524-023-000	93
34901-001-812	71-110	43460-027-010	47-93	50526-031-000	93
34901-050-620	110	43460-027-010	47-93	50700-027-000	67-102
<u>35000 PARTS</u>		43471-027-010	47-93	50731-001-810	67-102
35100-027-000	71	43482-027-000	63-93	<u>51000 PARTS</u>	
35100-031-000	113	<u>44000 PARTS</u>		51100-027-000	48
35300-027-167	43-77	44000-031-020	105	51210-027-000	48
<u>37000 PARTS</u>		44301-027-000	60	51220-027-000	48
37200-027-179	71	44301-031-000	105	51231-027-000	48
37200-050-000	110	44600-027-000	60-105	51232-001-000	48
37200-050-610	110	44620-001-010	60-105	51233-001-000	48
37201-001-000	110	44661-027-159	60-105	51234-027-000	48
37244-027-000	71	44701-027-000	60-63-105-106	51235-001-000	48
<u>38000 PARTS</u>		44711-027-000	60-63-105-106	51236-001-000	48
38700-050-620	113	44712-027-000	60-63-105-106	51241-023-000	48
38800-031-620	113	44713-027-000	105-106	51251-027-000	48
38802-031-620	113	44713-027-159	60-105	51251-049-000	47
38820-031-620	113	44800-027-020	60	51344-031-020	81
38910-027-620	113	44830-027-179	60	51345-031-020	81
38920-027-690	113	44830-031-000	105	51400-027-000	48
<u>40000 PARTS</u>		<u>45000 PARTS</u>		51400-050-000	81
40510-027-000	67-102	45100-027-000	60	51401-027-000	48
40520-027-000	67-102	45100-031-010	105	51409-027-000	48
40530-027-000	67-102	45120-001-010	60-63-105-106	51410-027-000	48
40531-027-000	102	45131-027-000	60-105	51410-050-000	81
40543-027-000	63-106	45133-001-010	60-63-105-106	51420-027-000	48
40545-001-000	67-102	45410-027-010	60-105	51442-031-010	81
<u>41000 PARTS</u>		45436-001-000	60-105	51471-031-010	81
41201-027-000	63-106	45437-001-000	60-105	51476-027-000	48
41201-031-000	106	45452-027-000	51	51476-031-000	81
41241-001-040	63-106	45450-027-167	43	<u>51000 PARTS</u>	
<u>42000 PARTS</u>		45450-031-000	78	51482-027-000	48
42301-027-010	63-106	45461-001-000	60-63-93-105	51486-027-000	48
42311-027-000	63-106	45462-001-000	60-63-93-105	51488-031-000	81
42600-001-060	63-106	45465-270-000	85	51493-028-000	81
42620-001-010	63	<u>46000 PARTS</u>		51494-273-000	85
42620-049-010	106	46550-027-000	8-93	51500-050-000	81
42629-027-159	63	<u>50000 PARTS</u>		51501-031-000	81
42635-027-159	63-106	50100-031-030	89	51513-031-000	81
42640-027-159	106	50100-049-000	56	51516-031-000	81
42653-001-000	63-106	50100-051-620	89	51522-031-000	81
42610-027-000	63-106	50130-031-000	89	51527-031-000	81
<u>43000 PARTS</u>		50301-001-000	56-89	51533-031-000	81
43100-027-000	63-106	50302-001-000	56-89	51537-031-000	81
43141-031-000	63-106	50500-027-000	47	51602-031-010	81
43410-027-010	63-106	50500-028-010	93	51606-031-010	81
		50521-027-000	47	51608-031-010	81
		50522-027-000	47	51619-031-010	81
		50522-028-010	93	51622-031-000	81
				51634-031-000	81

**PART NO. INDEX**

Part No.	Page	Part No.	Page	Part No.	Page
<u>52000 PARTS</u>		53240-023-000	48	89216-200-000	59-90
52100-027-000	67-102	53721-028-000	89	89225-253-000	59-90
52108-023-300	102	53771-027-158	78	89227-253-000	59-90
52144-027-000	68	<u>61000 PARTS</u>		89229-253-000	59-90
52161-001-010	102	61100-027-000	51	<u>90000 PARTS</u>	
52162-027-000	102	61100-027-610	51	90011-001-000	12
52400-031-000	101	61100-031-000	85	90012-200-000	12
52400-049-010	68	61100-031-610	85	90015-001-000	15
52441-028-000	101	61301-027-000	48	90016-001-010	15
52600-001-023	85	61301-028-010	110	90031-001-010	3
<u>53000 PARTS</u>		61323-027-010	48	90032-001-010	3
53100-027-167	43	<u>64000 PARTS</u>		90085-049-000	3-4
53100-031-620	77	64301-049-000	59	90084-049-000	3-4
53131-011-000	77	64320-027-000	59	90112-027-000	56
53132-031-000	77	64330-027-000	59	90114-027-167	43-78
53133-028-000	77	64345-049-000	59	90121-027-000	67-102
53134-028-000	77	64347-001-000	59	90123-036-810	85
53136-028-000	77	64347-027-000	59	90125-027-000	51
53141-027-167	43-77	<u>77000 PARTS</u>		90128-027-000	63-106
53150-027-167	43-77	77200-031-010	97	90131-027-000	51
53151-027-167	43-77	77200-027-159	55	90132-027-000	110
53161-027-167	43-77	77243-028-010	97	90133-027-167	43-78
53162-027-167	43-77	<u>80000 PARTS</u>		90134-027-167	43-78
53163-027-167	43-77	80100-031-000	98	90135-027-167	43-78
53165-027-167	43-77	80100-031-620	98	90136-027-167	43-78
53166-027-167	43-77	<u>83000 PARTS</u>		90149-027-000	51
53167-027-167	43-77	83600-028-020	89	90155-028-000	81
53173-027-167	43-77	83650-028-000	89	90206-001-000	15
53175-027-167	43-77	<u>84000 PARTS</u>		90231-001-000	19
53178-027-167	43-77	84201-050-000	98	90304-001-000	51
53179-027-167	43	84208-027-000	98	90304-011-000	85
53179-031-167	77	<u>87000 PARTS</u>		90306-027-000	102-105
53184-027-167	43-77	87103-027-000	51	90308-001-000	63-106
53185-027-167	43-77	87121-011-640	52	90343-250-000	51-56
53186-027-167	43-77	87121-031-000	86	90348-027-157	43-78
53188-027-167	43-77	87122-011-640	52	90351-027-159	51-67
53189-027-000	12	87122-031-000	86	90357-027-000	60
53191-027-167	43-77	87128-031-000	89	90403-001-000	15
53200-031-010	85	87900-027-010	85	90407-250-000	23
53200-031-020	85	<u>89000 PARTS</u>		90411-001-000	11
53211-023-000	48	89101-023-000	59-90	90412-027-000	8
53211-028-000	85	89211-001-000	59-90	90426-001-000	24
53212-001-000	85	89212-001-000	59-90	90431-001-000	20
53212-001-010	48	89215-001-000	59-90	90481-001-020	15
53214-001-010	48-85	<u>90000 PARTS</u>		90481-011-000	4
53215-001-000	48-85	90503-011-000	85	90483-001-000	20
53216-027-000	48	90503-023-000	51	90485-001-000	4
53220-023-000	48	90504-700-000	86	90503-011-000	85
53220-028-000	85	90521-023-000	68-101	90503-023-000	51
53230-027-000	48	90521-028-000	93	90504-700-000	86
53231-031-000	85				
53238-023-000	48				

**PART NO. INDEX**

Part No.	Page	Part No.	Page	Part No.	Page
90522-001-000	63-106	92000-06012	51-52-55-59	94111-08000	47-51-56-89
90525-001-000	60-105		81-90-98		93-110
90528-023-000	68-101	92000-06016	16-47	94201-16150	47
		92000-06020	86	94201-2020	60
90532-027-167	43-78			94201-30250	47
90537-051-000	85	92000-06024	60		
90538-049-000	51	92000-06025	51-105	<b>95000 PARTS</b>	
90543-273-000	81	92000-06028	78	95001-45125	86
90544-028-000	81	92000-06030	64-106	95001-45150	86
		92000-06045	3	95002-45000	86
90601-001-000	11				
90601-200-000	19	92000-06045-02	59	<b>96000 PARTS</b>	
90602-027-000	12	92000-06050	3		
90701-001-000	23	92000-06057	3	96100-60000	20
90702-200-000	23	92000-08015	47-93	96100-62020	60-105
		92000-08016	15-98	96100-62030	8
90702-250-000	3			96100-62040	7
90719-001-020	7	92000-08020	93	96100-63010	63-106
90741-035-000	7	92000-08022	110		
90753-001-159	63	92000-08025	51	96100-63040	7
90754-001-159	63	92000-08032	85	96120-60030	63-106
		92000-08045	47	96201-30000	51
<b>91000 PARTS</b>				96211-06000	89
91102-001-010	19	92000-08050	51		
91201-027-005	8	92000-08110	56	<b>98000 PARTS</b>	
91202-027-005	7	92000-08100	89		
91203-027-002	23	92020-08122	89	98056-57710 C7HW	3
91204-027-005	20	92700-0603310	3		
				<b>99000 PARTS</b>	
91252-027-159	60-105	92800-12000	23	99001-10140	59-90
91253-001-003	106	<b>93000 PARTS</b>		99101-05004	36
91253-031-000	105	93600-06012	85	99101-05204	36
91254-001-003	106	93500-03008-02	52	99101-05504	36
91301-001-020	3	93500-05008	20	99101-05804	39
		93500-05016	93		
91301-027-000	19	93500-06015	47-59	99101-06004	39
91302-027-000	16			99101-06204	31-39
91303-259-000	3	93500-06030	20-51	99101-06504	31-39
91306-001-000	3	93500-06040	23	99101-06804	31-39
		93500-06050	23-24	99101-07004	32-39
<b>92000 PARTS</b>		93500-06060	20-23		
92700-0602710	3	93700-0300802	86	99101-07204	32-39
				99101-07504	39
<b>95000 PARTS</b>		<b>94000 PARTS</b>		99102-07504	32
95001-45170	52	94001-06000	41-43-47-51	99102-08004	32
			64-71-72-78	99102-08214	32
<b>96000 PARTS</b>			93-97-106		
96211-06000	56	94001-08000	51-56-82-89	99102-08504	32
		94001-10000	24-78	99102-08814	32
<b>98000 PARTS</b>		94002-08000	64-109	99102-09004	32
98056-57711-01	3	94021-08020	68	99149-03504	31
				99149-03804	31
<b>STANDARD PARTS</b>		94021-06020	90	99150-03804	31
<b>92000 PARTS</b>		94021-08020	101	99150-04004	31
92000-05008	8	94101-06000	51-55-64-67	99151-03504	36
92000-06008	8-52-67-86-102		78-82-97-98	99151-03804	36
			102-109	99151-04004	36
		94101-08000	51-89-110		
		94111-06000	47-51-52-59	99152-03804	36
			71-72-90-93	99152-04004	36
			97-98-109		





**HONDA MOTOR CO.,LTD.**