

Test Report

Report No.: U01403200804801E

Query Password: QW4061

Date: Aug. 10, 2020

Page 1 of 7

Applicant:

Contact information:

The following sample(s) was (were) submitted and identified by client as:

Sample Description : Transparent Plastic Mask
Sample Received Date : Aug. 4, 2020
Testing Period : From Aug. 4, 2020 to Aug. 10, 2020
Test Request : Please refer to next page(s).
Test Result(s) : Please refer to next page(s).

Signed for and on behalf of Shen Zhen UONE Test Co., LTD.

Prepared by



Marcia Deng

Checked by



Nora Deng

Approved by



Levent Liang



This report is valid only with a valid digital signature. The digital signature may be available only under the Adobe software above version 7.0.

Test Report

Report No.: U01403200804801E

Query Password: QW4061

Date: Aug. 10, 2020

Page 2 of 7

Summary of test results:**TEST REQUEST**

RoHS Directive 2011/65/EU and its subsequent amendments & Directive (EU) 2015/863

To determine Lead (Pb), Cadmium(Cd), Mercury(Hg), Hexavalent Chromium(Cr(VI)),

(1) Polybrominated Biphenyls (PBBs) and Polybrominated DiphenylEthers (PBDEs)
content by screening test and chemical test

(2) To determine Phthalates (DBP, BBP, DEHP, DIBP) content by chemical test

CONCLUSION**PASS****PASS**

This report is valid only with a valid digital signature. The digital signature may be available only under the Adobe software above version 7.0.

Test Report

Report No.: U01403200804801E

Query Password: QW4061

Date: Aug. 10, 2020

Page 3 of 7

Test Material List

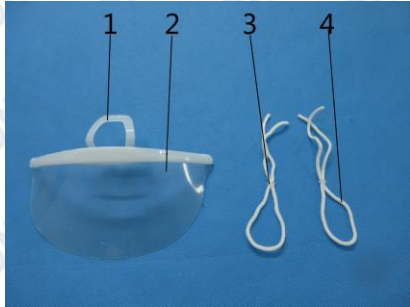
Material No.	Description (Location)	Photo(s) of tested materials
1	White plastic	
2	Transparent plastic	
3	Translucent soft plastic(gasket)	
4	White fabric(string)	

Test Result(s):

(1) Lead (Pb), Cadmium(Cd), Mercury(Hg), Hexavalent Chromium(Cr(VI)), Polybrominated Biphenyls (PBBs) and Polybrominated DiphenylEthers (PBDEs)

Test Method: IEC62321-3-1: 2013, IEC62321-4: 2013+A1:2017, IEC62321-5: 2013, IEC62321-6: 2015, IEC 62321-7-1:2015, IEC 62321-7-2: 2017, analyzed by EDXRF & ICP-OES & GC-MS & UV-Vis.

No.	EDXRF Result ⁽¹⁾					Chemical Result ⁽²⁾ (mg/kg)	Remark ⁽³⁾	Conclusion
	Pb	Cd	Hg	Cr	Br			
1	BL	BL	BL	BL	BL	—	—	PASS
2	BL	BL	BL	BL	BL	—	—	PASS
3	BL	BL	BL	BL	BL	—	—	PASS
4	BL	BL	BL	BL	BL	—	—	PASS

Remark:

(1) ①Results are obtained by EDXRF for primary screening, and further wet chemical testing by ICP-OES (for Cd, Pb, Hg), UV-VIS (for Cr(VI)) and GC/MS (for PBBs, PBDEs) is recommended to be performed, if an inconclusive result was found (as "X" in below table) (unit: mg/kg).

②OL = Over Limit, BL = Below Limit, X = Inconclusive, NA = Not Applicable.

③The EDXRF screening test for RoHS elements – The reading may be different to the actual content in the sample be of non-uniformity composition.

Element	Polymer	Metal	Composite Materials
Cd	$BL \leq (70-3\sigma) < X < (130+3\sigma) \leq OL$	$BL \leq (70-3\sigma) < X < (130+3\sigma) \leq OL$	$LOD < X < (150+3\sigma) \leq OL$
Pb	$BL \leq (700-3\sigma) < X < (1300+3\sigma) \leq OL$	$BL \leq (700-3\sigma) < X < (1300+3\sigma) \leq OL$	$BL \leq (500-3\sigma) < X$

This report is valid only with a valid digital signature. The digital signature may be available only under the Adobe software above version 7.0.

Test Report

Report No.: U01403200804801E

Query Password: QW4061

Date: Aug. 10, 2020

Page 4 of 7

	OL	OL	$<(1500+3\sigma)\leq OL$
Hg	$BL \leq (700-3\sigma) < X < (1300+3\sigma) \leq OL$	$BL \leq (700-3\sigma) < X < (1300+3\sigma) \leq OL$	$BL \leq (500-3\sigma) < X < (1500+3\sigma) \leq OL$
Br	$BL \leq (300-3\sigma) < X$	NA	$BL \leq (250-3\sigma) < X$
Cr	$BL \leq (700-3\sigma) < X$	$BL \leq (700-3\sigma) < X$	$BL \leq (500-3\sigma) < X$

Units and limits in EU RoHS Directive 2011/65/EU:

Element	Pb	Cd	Hg	Cr(VI)	PBBs(single)	PBDEs(single)
Unit	mg/kg	mg/kg	mg/kg	mg/kg	mg/kg	mg/kg
Limit	1000	100	1000	1000	1000	1000

(2) ① mg/kg = ppm = 0.0001%, N.D. = Not Detected (Less than RL).

② Unit and RL (Report limit) in wet chemical test.

Element	Pb	Cd	Hg	Cr(VI)	PBBs(single)	PBDEs(single)
Unit	mg/kg	mg/kg	mg/kg	mg/kg	mg/kg	mg/kg
RL	2	2	2	2	5	5

③ According to IEC 62321-7-1:2015, result on Cr(VI) for metal sample is shown as Positive/Negative.

Negative = Absence of Cr(VI) coating, Positive = Presence of Cr(VI) coating.

Storage condition and production date of the tested sample are unavailable and thus results of Cr(VI) represent status of the sample at the time of testing.

④ According to IEC 62321-3-1:2013, this column represents the results of wet chem test.

(3) This column represents the exempted decoration of material or other related testing sample's information.

(2) Phthalates (DBP, BBP, DEHP, DIBP) content

Test Method: IEC 62321-8: 2017, analyzed by gas chromatographic- mass spectrometer (GC-MS).

Substances	DBP	BBP	DEHP	DIBP	Conclusion
CAS No.	84-74-2	85-68-7	117-81-7	84-69-5	
Limit (mg/kg)	1000	1000	1000	1000	
RL (mg/kg)	30	30	30	30	
Material No.	Result (mg/kg)				
1	N.D.	N.D.	N.D.	N.D.	PASS
2	N.D.	N.D.	N.D.	N.D.	PASS
3	N.D.	N.D.	N.D.	N.D.	PASS

This report is valid only with a valid digital signature. The digital signature may be available only under the Adobe software above version 7.0.

Test Report

Report No.: U01403200804801E

Query Password: QW4061

Date: Aug. 10, 2020

Page 5 of 7

Substances	DBP	BBP	DEHP	DIBP	Conclusion
CAS No.	84-74-2	85-68-7	117-81-7	84-69-5	
Limit (mg/kg)	1000	1000	1000	1000	
RL (mg/kg)	30	30	30	30	
Material No.	Result (mg/kg)				
4	N.D.	N.D.	N.D.	N.D.	PASS

- Note:**
1. mg/kg = milligram per kilogram (ppm).
 2. RL = report limit.
 3. N.D.=not detected(less than RL).

Test Process Flow

1. Lead, Cadmium, Mercury

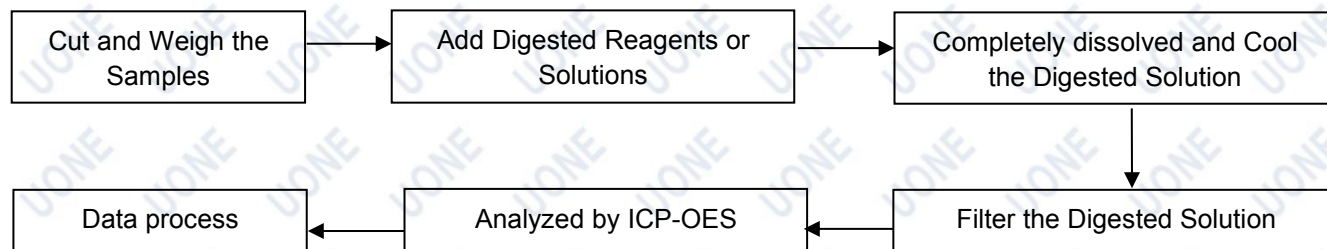

2. Hexavalent Chromium (Non-metal)

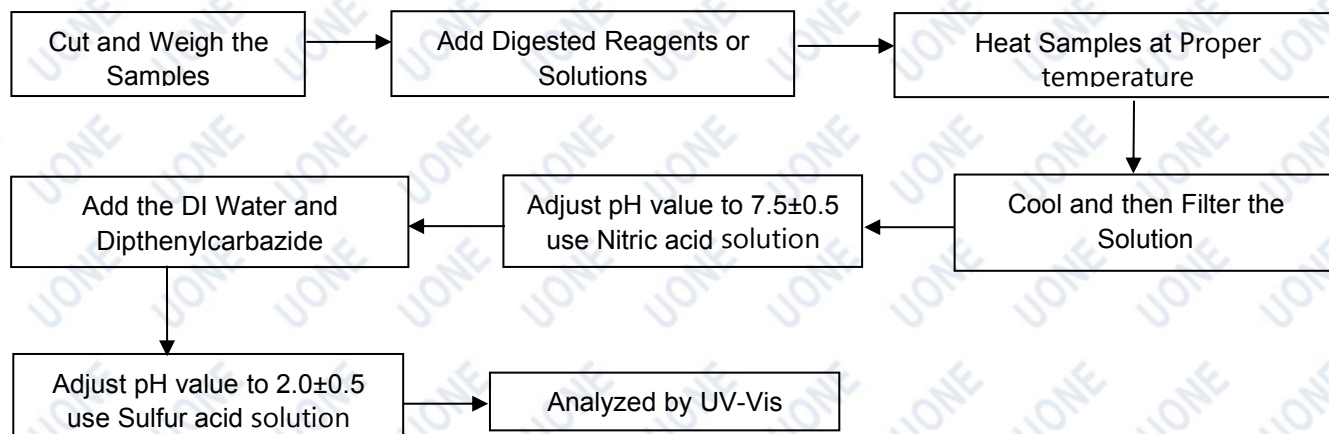

This report is valid only with a valid digital signature. The digital signature may be available only under the Adobe software above version 7.0.

Test Report

Report No.: U01403200804801E

Query Password: QW4061

Date: Aug. 10, 2020

Page 6 of 7

Test Process Flow (Continued):

Hexavalent Chromium (Metal)

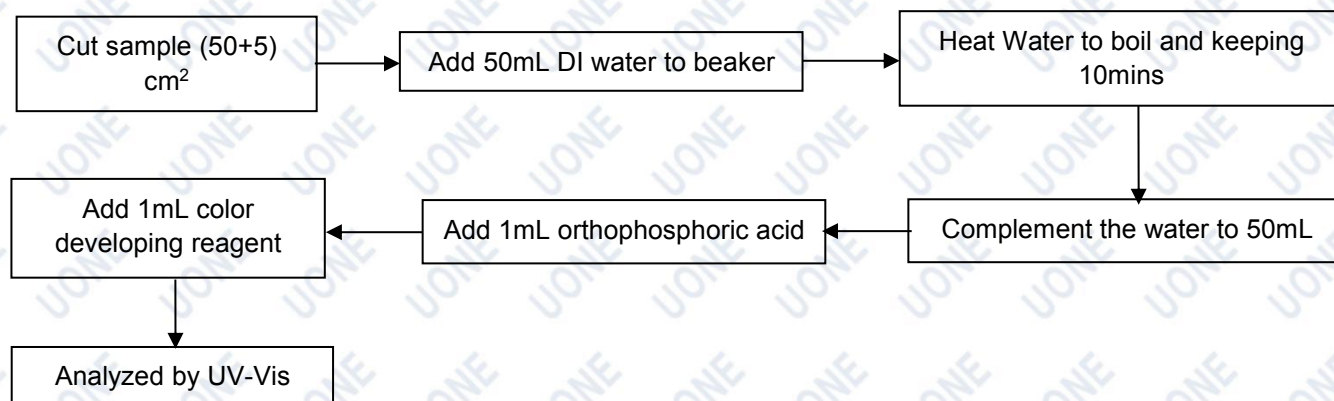
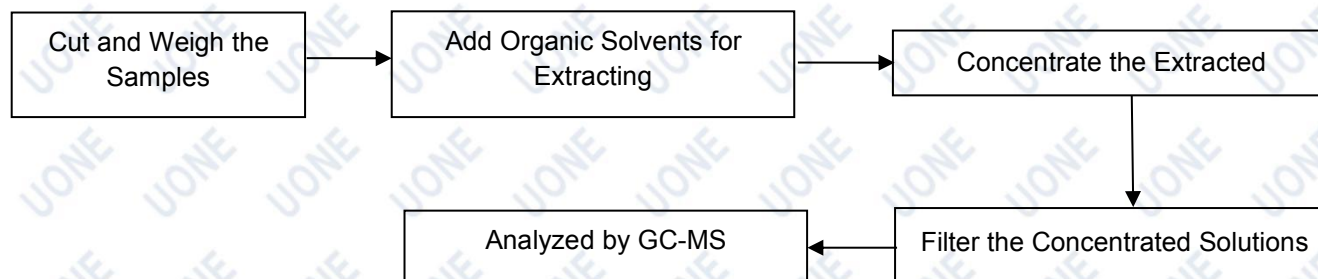
**3. PBBs & PBDEs, Phthalates**

This report is valid only with a valid digital signature. The digital signature may be available only under the Adobe software above version 7.0.

Test Report

Report No.: U01403200804801E

Query Password: QW4061

Date: Aug. 10, 2020

Page 7 of 7

Photo(s) of Sample:

*****End of Report*****

This report is considered invalidated without the Special Seal for Inspection of the UONE, This report shall not be altered, increased or deleted. The results shown in this test report refer only to the sample tested. Without written approval of UONE, this report shall not be copied and published as advertisement.

This report is valid only with a valid digital signature. The digital signature may be available only under the Adobe software above version 7.0.