In Dreams

The Breaking of the Fellowship (The Lord Of The Rings OST)
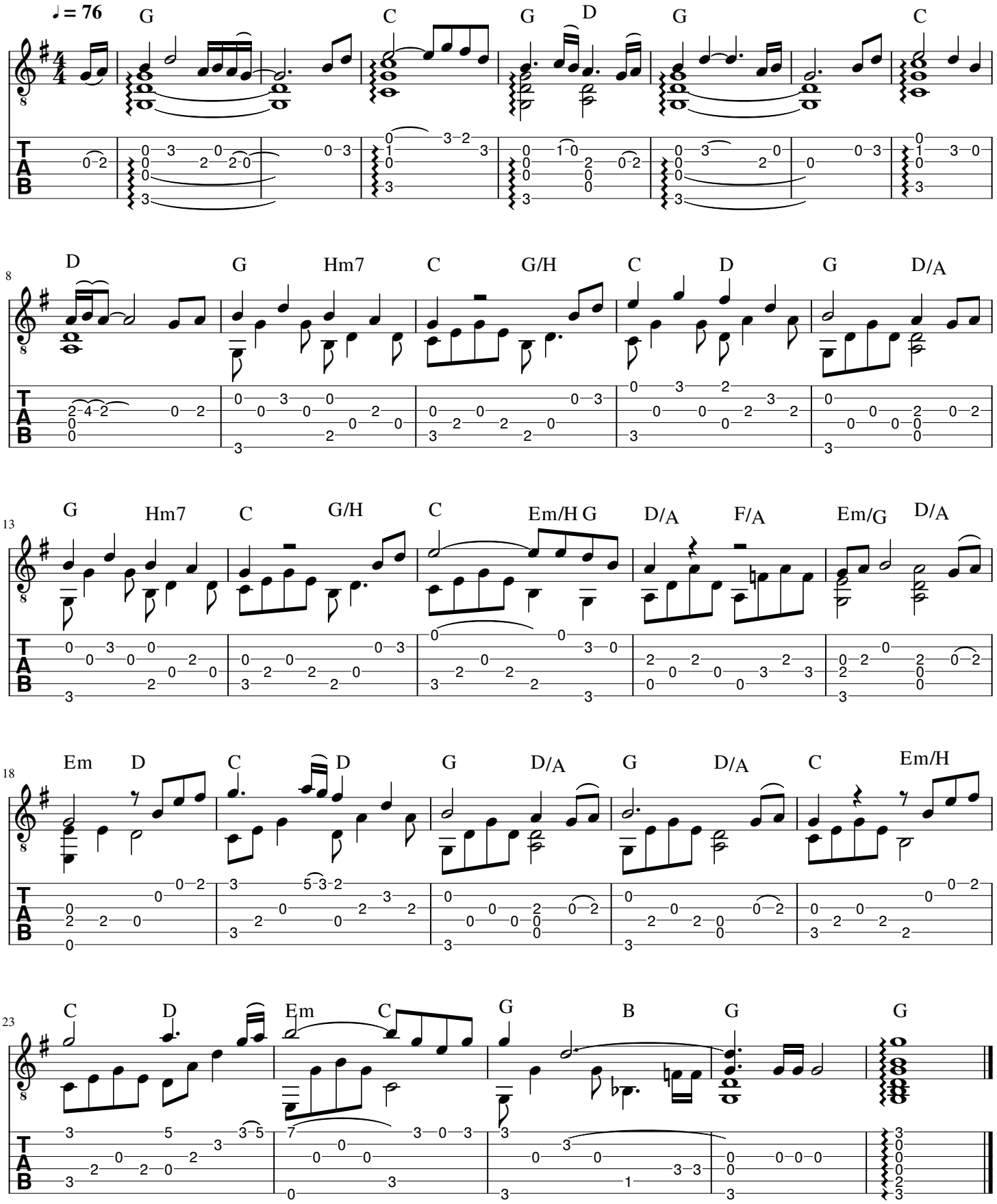
Howard Shore
Arranged by Mirakova M.